

TEAMWEAR COLLECTION

2024

ООО "Джома-спорт"
220040, г. Минск, ул. Богдановича, 138, оф. 296 (ТРЦ "Эспланада")
+37529 1172709 А1 (viber/telegram)
+37529 2679679 MTS
+37517 3003555 городской
e-mail: info@joma.by - работа с командами
opt1@joma.by - работа с диллерской сетью
club@joma.by - работа с клубами



INTERNACIONALIZACIÓN INTERNATIONALIZATION



La apuesta de JOMA por la expansión es su razón de ser. Desde los inicios se registró la marca en infinidad de países con la intención clara de internacionalización. Hoy en día JOMA vende de forma regular en más de 120 países y se afianza en los mercados mejorando su posicionamiento considerablemente en cada uno de ellos.

JOMA's commitment to expansion is its raison d'être. From the beginning the trademark has been registered in countless countries with the clear intention of internationalization. Today JOMA sells into more than 120 countries and takes hold in the market, improving its position considerably in each of them.

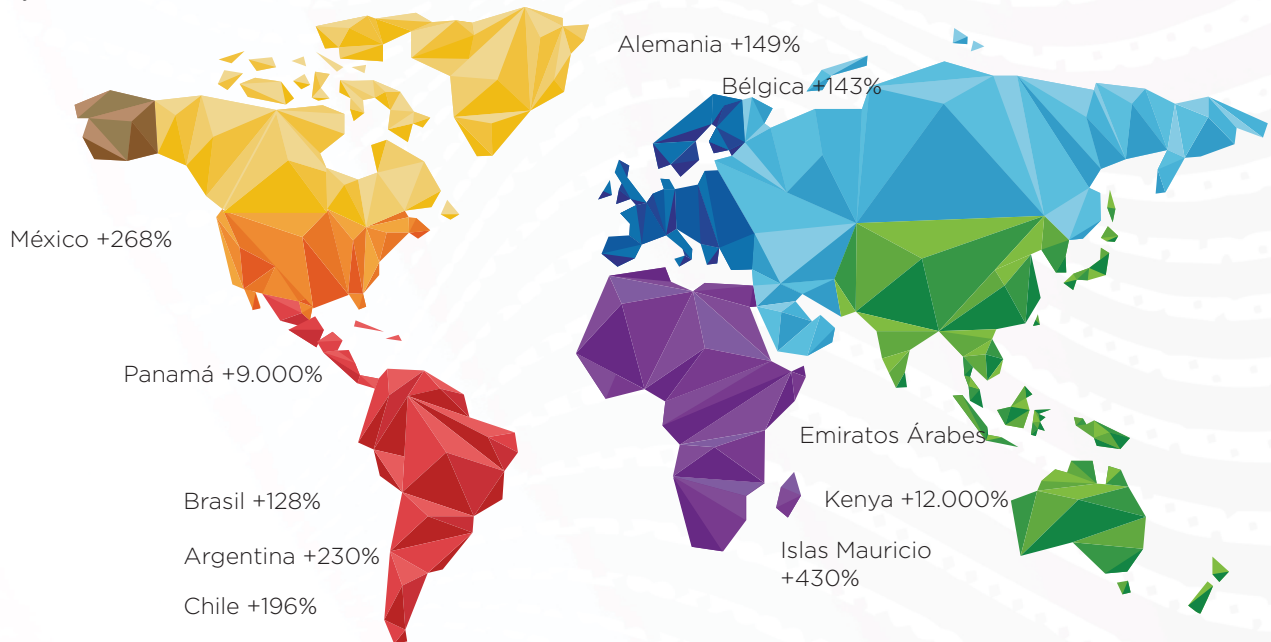

120 países
la marca JOMA se vende en los cinco continentes.

120 countries
Joma is sold across the five continents.

+100 mil clientes detallistas
+100 K retailers

1.500 shops
propias en países de todo el mundo.

1.500 shops
Representation in shops in countries around the world.

150 registros de marca
JOMA puede operar en 150 países.

150 Registers of brands
JOMA can operate in 150 countries.

350 showroom
propios en hoteles de todo el mundo.

350 showroom
hosted in in hotels around the world



SHANGHAI, CHINA 2020

+500 mil horas
al año dedicadas al servicio de venta

+500 K hours
per year dedicated to sales
www.joma-sport.com

50 ferias
JOMA participa en las ferias internacionales más importantes.

50 International exhibition
JOMA participates in the most important International fairs & exhibitions.



GETAFE (MADRID) ESPAÑA 2020 - Spain 2020



ISPO MUNICH 2020



MICAM 2020

ÍNDICE / INDEX

- 4 **Linea de tiempo.**
- 5 **En un vistazo.**
- 6 **Tallas.**
- 7 **Tecnología / Fibras.**
- 8 **Tejidos.**
- 9 **Logística / Innovación.**
- 10 **Estamos conectados / Compromiso social.**
- 11 **Lifecycles.**
- 12 **Competición.**
- 18 **Equipos de Futbol.**
- 20 **Equipos de Sala.**
- 12 **Competición.**
 - 16 Gold VI / Fit One.
 - 17 Proteam.
 - 18 Toletum V / Europa V.
 - 19 Tiger VI / Tiger V.
 - 20 Flag III / City II.
 - 21 Inter IV / Inter III.
 - 22 Inter Classic.
 - 23 Pisa II.
 - 24 Academy III.
 - 26 Phoenix (set).
 - 28 Eurocopa II / Toledo II / Glasgow.
 - 29 Tokio (shorts).
 - 30 Maxi (shorts).
 - 31 Liga / Treviso
 - 32 Nobel / Paris II
 - 33 Professional II (socks).
 - 34 Premier / Zebra II / Calcio 24 (socks).
 - 35 Classic-3 / Leg / Leg II / Classic-2 (socks).
 - 36 Zamora IX (set).
 - 37 Winner GK (set) / Phoenix GK (set).
 - 38 Protec.
 - 39 Respect II / Respect II (short)
- 40 **Basketball.**
 - 42 Olimpiada Basket (set).
 - 43 Final II (set).
 - 44 Atlanta (set).
 - 46 Kansas (reversible set).
 - 47 Aro reversible / Rookie short.
 - 48 Combi Basket / Nobel Long / Respect II protec.
- 49 **Rugby.**
 - 50 Olimpida / Scrum Rugby.
 - 51 Prorugby II / Myskin.
 - 52 Myskin II / Protec.
- 53 **Handball.**
 - 54 Olimpiada / Hispa IV.
 - 55 Strong / Dinamo.
 - 56 Teamwork.
 - 57 Academy III / Combi long sleeves /
- 58 **Racket sport.**
 - 59 Court.
 - 60 Torneo.
 - 61 Miami / Master / Drive (short).
 - 62 Montreal / Open II (skirt).
 - 63 Torneo / Torneo III / Katty II (skirt).
- 64 **Running.**
 - 65 Elite XI.
 - 70 Elite X.
 - 74 Record II.
 - 77 Marathon.
 - 78 Elite XI (body triathlon).
 - 79 Olimpia II (body) / Eco-championship Sydney.
 - 80 Record II.
 - 81 Combi Running / Combi Elite.
 - 82 Olimpia / Record II (short) / Trail (multibolsillos).
 - 83 Elite X / Record.
 - 84 Olimpia (mallas) / Olimpia II (Brief).
- 85 **Swimming.**
 - 86 Olimpiada (swim pant / slip swimsuit).
 - 87 Bathrobe / Towel.
- 89 **Looks.**
 - 90 Campus Street.
 - 91 Toledo.
 - 93 Montreal.
 - 98 Campus III.
 - 101 Eco-Championship.
 - 106 Eco-Supernova.
 - 108 Olimpiada.
 - 111 Crew V.
 - 114 Winner III.
 - 116 Winner.
 - 118 Championship VII.
 - 122 Academy IV.
 - 126 Lion II.
 - 127 Victory.
 - 129 Danubio III (set / tracksuit).
 - 131 Danubio II (set / tracksuit).
 - 133 Phoenix II (set).
 - 135 Derby (tracksuit).
 - 137 Menfis / Sculpture.
 - 138 Gala.
 - 139 Costa Micro.
 - 140 Doha / Sena.
 - 141 Faraón.
 - 142 Cairo II.
 - 143 Hobby II / Eco-Championship Sydney.
 - 144 Hobby.
 - 145 Combi.
 - 148 Diana / Siena.
- 149 **Pantalones.**
 - 150 Olimpiada.
 - 151 Championship VII / Gladiator II.
 - 152 Championship VII / Eco-Championship.
 - 153 Eco-Championship / Eco-Supernova.
 - 154 Advance II / Advance.
 - 155 Cleo II / Nilo / Suez.
 - 156 Elba / Capri / Tirreno.
 - 157 Combi Gold / Staff.
 - 158 Gladiator / Cannes III / Cannes II.
 - 159 Costa II / Combi.
 - 160 Open II / Luxor.
 - 161 Estadio II / Vela / Miami.
 - 162 Eco-Championship / Hobby II.
 - 163 Hobby / Ibiza / Stella II.
 - 164 Ascona / Nilo / Advance II.
 - 165 Sculpture / Dase II.
- 166 **Looks Algodón.**
 - 167 Confort.
 - 168 Crew V.
 - 169 Crew V / Jungle.
 - 170 Combi.
 - 171 Montana.
 - 173 Desert.
 - 174 Versailles.
 - 175 Oasis / Combi Street.
 - 176 Nantes / Lille / Confort Classic.
 - 177 Bali II.
 - 178 Montana Straight / Montana Cuff / Jungle.
 - 179 Mare / Latino III / Latinoll.
 - 180 Vela II / Taro II.
- 181 **Winter.**
 - 182 Islandia III / Urban V.
 - 184 Cervino.
 - 185 Berna II / Basilea II / Basilea.
 - 186 Trivor.
 - 188 Cervino II / Cervino / Leeds / Elite XI.
 - 189 Iris / Galia.
 - 190 Wind / Storm / Bremen.
- 191 **Brama.**
 - 192 Brama Classic / Warmer.
 - 193 Brama Academy.
- 195 **Accesorios.**

There might be variation in the articles in design, colour and/or sizes; correct references are in www.joma-sport.net
Puede haber variación de los artículos en diseño, colorido y/o tallas; las referencias correctas están en www.joma-sport.net



El punto de inflexión en el crecimiento de la empresa lo marcó la introducción del color en el fútbol. Fructuoso López lanzó en los años noventa las primeras botas de color revolucionando así el mercado del fútbol mundial que por entonces todo era negro.

The turning point in Joma's growth was marked by the introduction of colour in football. Fructuoso López launched the first coloured boots in the 1990's, revolutionising the world soccer market which was previously dominated by black.

"En 1965 fundé Joma, con el compromiso de dedicarle a la empresa todo mi esfuerzo, tiempo y cariño, 50 años después eso es exactamente lo que hacemos"

In 1965 I founded Joma, with the commitment to dedicate all of my effort, time and love to the company, 50 years later that is exactly what we do.

D. Fructuoso López.



1965

En 1965 nace Joma y en 1969 instalan la primera cadena de montaje con 20 empleados.



Joma was created in 1965, and later in 1969 the first production line was installed with 20 employees.

1983

Joma se enfrenta al reto de la globalización, y asiste por primera vez a la ISPO de Múnich, la feria europea más importante del sector deportivo.



Joma faces the globalization challenge and attends the ISPO in Munich for the first time, the most important European trade show in the sports market.

1996

Joma lanza en 1996 la campaña "EL COLOR EN EL FÚTBOL" y revoluciona el mercado mundial de botas de fútbol. Alfonso luce las botas blancas, Morientes sorprende con las rojas.



Joma launched the "COLOR IN FOOTBALL" campaign in 1996 and revolutionized the world football boots market. Alfonso wears the white boots, and Morientes surprises everyone with red ones.

Joma amplía su distribución a más de 120 países posicionándose así como la primera marca deportiva española y en el top 10 del mundo. Inicia la apertura de tiendas propias y córner.



2000

Joma expands its distribution to more than 120 countries worldwide, positioning itself as the leading Spanish sports brand and in the top 10 in the world. The opening of own stores and corners begins.

2016

Joma entra en los JJ.OO. de Río 2016 vistiendo a un 10% de los deportistas. Con 18 federaciones, el COE y otros 8 comités olímpicos.



Hoy en día Joma se compone de diez filiales: España, Italia, Estados Unidos, Reino Unido, Alemania, México, Noruega, Dinamarca, China y Rusia, con presencia comercial en más de 120 países y un crecimiento anual del 20%.

Este año además, cuenta con 4 millones de referencias entre calzado y textil que gracias a la inversión en robótica, consigue entregar un 87% de las ventas antes de la fecha prevista, reduciendo el margen de error al 1%.

2016



Nowadays, Joma has ten branches around the world: Spain, Italy, the United States, the United Kingdom, Germany, Mexico, Norway, Denmark, Russia and China, with a commercial presence in over 120 countries and an annual growth of 20%.

In addition, this year, the stock count has increased to 4 million references across the footwear and textile ranges, all thanks to the investment in robotics. It manages to deliver 87% of sales before the scheduled date with a margin of error of less than 1%.

2017

En 2017 Joma ha implementado nueva maquinaria robótica en su almacén logístico internacional con el objetivo de agilizar el trabajo, desde el almacenamiento de los productos hasta la preparación de paquetes para enviar a cualquier parte del mundo.



In 2017, Joma has started using new robotic machinery in its international logistics warehouse in order to expedite the work, from product storage up to preparing packages to be sent to every corner of the world.

2020

Joma investiga y desarrolla, todas sus tecnologías son propias. La calidad es su razón de ser.

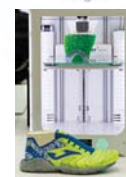

Joma conducts its own Research and Development in-house. All of its technologies are its own. Quality is its reason for being.

2021

En los Juegos Olímpicos de Tokio 2020, Joma vistió a más de 1.500 atletas procedentes de 12 países, incluyendo España, Portugal, Marruecos, Jordania, Kazajistán, Honduras, Malta y Mauricio.

At the Tokyo 2020 Olympic Games, Joma dressed more than 1,500 athletes from 12 countries, including Spain, Portugal, Morocco, Jordan, Kazakhstan, Honduras, Malta and Mauritius.



2023

Durante el 2023, Joma ha sufrido la mayor expansión de tiendas de su historia. El impulso del concepto Brand Store le llevó a alcanzar una potente presencia nacional e internacional. Además, comenzó su estrategia de renovación absoluta del diseño interior y de optimización del espacio.

During 2023, Joma has experienced the largest expansion of stores in its history. The impetus of the Brand Store concept led it to achieve a strong national and international presence. In addition, it began its strategy of completely renovating the interior design and optimizing the space.

EN UN VISTAZO AT A GLANCE

JOMA

70.000 m²

La sede central de la compañía se sitúa en Portillo de Toledo (España).

70.000 m²

The company's headquarters is located in Portillo de Toledo (Spain).

+4 millones

más de cuatro millones de referencias entre textil y calzado en nuestros almacenes.

+4 million

over four million references across the textile and footwear in our warehouse

120 países

La marca JOMA se vende en 120 países de los cinco continentes.

120 countries

The JOMA brand is sold in 120 countries across the five continents.

Los números hablan por sí solos. Las cuatro millones de referencias que se almacenan en los 70.000 m² de la sede central de la compañía llegan, en menos de 48 horas, a 120 países. 335.000 pedidos anuales, de los cuales el 75% son recepcionados por nuestro B2B traducido a nueve idiomas. X € en inversión en I+D+i y 600 ensayos anuales para que nuestros productos cumplan las necesidades del consumidor.

The numbers speak for themselves. The four million references that are stored in the 70,000 m² warehouse in the company's headquarters reach 120 countries in less than 48 hours. 335,000 annual orders, of which 75% are received by our B2B site are translated into nine languages. X € in investment in R + D + i and 600 tests are conducted annually to make sure our products meet the consumers' needs.

10 filiales

Estados Unidos, Italia, México, Alemania, Noruega, Dinamarca, Rusia, Reino Unido, China y Brasil.

10 branches

Spain, Italy, the United States, the United Kingdom, Germany, Mexico, Norway, Denmark, Russia and China

+35%

de crecimiento de ventas en 2019.

+35%

Sales Growth in 2019

18%

de los trabajadores se dedican a marketing y patrocinio.

18%

dof workers are in the marketing and sponsor department

70% en exportación

El 70% de las ventas de JOMA corresponde a ventas internacionales.

70% in export

70% of JOMA sales are from international sales.

150

registros de marca

JOMA puede operar en 150 países.

150

Registers of brands

JOMA can operate in 150 countries.

+1 millón

de metros de tejidos reciclados nos convierte en una marca sostenible.

+1 million

meters of recycled fabrics makes us a sustainable brand.

23.250 patrocinos

profesionales aumentan y prescriben la calidad de la marca en el mundo.

23.250

Professional sponsorships that increase and underline the quality of the brand worldwide.

400 millones

de espectadores en el mundo.

400 million

viewers around the world

18 sellos de calidad

de nuestros materiales y de nuestra forma de trabajar avalan la filosofía de JOMA.

18 Quality certificate

the way we work endorse the philosophy of JOMA.

335.000 pedidos

gestionados al año en a sede central.

335.000 Orders

handled per year at headquarters.

4,5 millones

de folletos y catálogos en todo el mundo.

4,5 million

catalogues and brochures are distributed around the world each year

85%

Un 85% de nuestra producción son artículos de continuidad para colectivos.

85%

85% of our production are continuity items for collectives.

+8.000 diseños

personalizados al año de textil y calzado para nuestros clientes y patrocinios.

+8.000 Designs

more than 8,000 custom shoe and textile designs a year.

50% mujeres

15 idiomas

Compromiso con la igualdad y la diversidad cultural.

50% women

15 languages

Commitment to equality and cultural diversity.

3.000 empleos

Empleamos a más de 3.000 personas en todo el mundo.

3.000 employees

we employ more than 3000 people in total worldwide.

18 Certificaciones

Para JOMA es esencial que su producto y sus procesos estén certificados externamente.

18 Certifications

It's essential for JOMA that both our product and processes are certified externally.

5.000 paquetes

Salen diariamente de las instalaciones robotizadas que hay en la sede

5.000 Packages

Leave the robotic facilities at the headquarters daily.

+1,5 millones

de followers en Social Media.

+1,5 million

followers on Social Media..

B2B online

es nuestra plataforma exclusiva para clientes traducida a 9 idiomas.

B2B online

Our exclusive client platform is translated into 9 languages.

TALLAS / SIZES

2 FITTED

Diseñado para dar forma al cuerpo sin constricciones y sin ser demasiado ajustado.
Designed to contour the body without constrictions or compression.

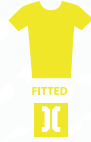

4 REGULAR

Ajustado pero no entallado en la cintura, este "corte confort", proporciona flexibilidad y movilidad.
Fitted but not nipped at the waist, this comfort-slim fit provides, flexibility and mobility.



6 SEMI FITTED PRO

Corte ajustado y atlético entallado en la cintura para proporcionar movilidad y confort.
Ultra-slim fit and athletic cut nipped at the waist to ensure mobility and comfort.



1 COMPRESSION

Corte ajustado/entallado que ayuda a mejorar la flexibilidad y el resultado del ejercicio físico.
Ultra-slim fit that enhances flexibility and athletic output.



3 SEMI FITTED

Corte semi-ajustado y atlético entallado en la cintura para proporcionar movilidad y confort.
Semi-slim and athletic cut nipped at the waist to ensure mobility and comfort.



5 REGULAR JUNIOR

Ajustado pero no entallado en la cintura, este "corte confort", proporciona flexibilidad y movilidad.
Fitted but not nipped at the waist, this comfort-slim fit provides, flexibility and mobility.



7 SEMI FITTED JUNIOR PRO

Corte semi-ajustado y atlético entallado en la cintura para proporcionar movilidad y confort.
Semi-slim and athletic cut nipped at the waist to ensure mobility and comfort.



| | | | | | | | | | | | | | | | |
|------------|----------|------------|-----------|-----------|-----------|-----|---------|----|---|----|-----------|-----------|-----|-----|-----|
| CEE | 4 | 4 | 6 | 8 | 10 | 12 | 14 | S | M | L | XL | XXL | 3XL | 4XL | 5XL |
| MEX | 4 | 4 | 6 | 8 | 10 | 12 | 14 | CH | M | G | XG | XXG | 3XG | 4XG | 5XG |
| USA | 4 | 4 | 6 | Y-SM | Y-S | Y-M | Y-L | S | M | L | XL | XXL | 3XL | 4XL | 5XL |
| DE | 104 | 104 | 116 | 128 | 140 | 152 | 164 | S | M | L | XL | XXL | 3XL | 4XL | 5XL |
| CEE | | 6XS | 5XS | 4XS | 3XS | 2XS | XS | S | M | L | XL | XXL | 3XL | 4XL | 5XL |
| MEX | | 4 | 6 | 8 | 10 | 12 | 14 | CH | M | G | XG | XXG | 3XG | 4XG | 5XG |
| USA | | YXXS | YXS | YS | YM | YL | YXL | S | M | L | XL | XXL | 3XL | 4XL | 5XL |
| DE | | 104 | 116 | 128 | 140 | 152 | 164 | S | M | L | XL | XXL | 3XL | 4XL | 5XL |
| CEE | 2 - 4 | | 6 - 8 | | 10 - 12 | | XS - S | M | L | XL | XXL - 3XL | | 4XL | 5XL | |
| MEX | 2 - 4 | | 6 - 8 | | 10 - 12 | | 14 - CH | M | G | XG | XXG - 3XG | | 4XG | 5XG | |
| USA | 2 - 4 | | 6 - Y-SM | | Y-S - Y-M | | Y-L - S | M | L | XL | XXL - 3XL | | 4XL | 5XL | |
| DE | 98 - 104 | | 116 - 128 | | 140 - 152 | | 164 - S | M | L | XL | XXL - 3XL | | 4XL | 5XL | |
| CEE | | 6XS - 5XS | | 4XS - 3XS | | 2XS | XS | S | M | L | XL | XXL - 3XL | | 4XL | 5XL |
| MEX | | 4 - 6 | | 8 - 10 | | 12 | 14 | CH | M | G | XG | XXG - 3XG | | 4XG | 5XG |
| USA | | YXXS - YXS | | YS - YM | | YL | YXL | S | M | L | XL | XXL - 3XL | | 4XL | 5XL |
| DE | | 104 - 116 | | 128 - 140 | | 152 | 164 | S | M | L | XL | XXL - 3XL | | 4XL | 5XL |

PARTE SUPERIOR



- A** Pecho
Mide alrededor de la parte más ancha del pecho, manteniendo la cinta horizontal.
- B** Cintura
Mide alrededor de la parte más estrecha de la cintura, manteniendo la cinta horizontal.
- C** Cadera
Manteniendo ambos pies juntos, mide alrededor de la parte más ancha de la cadera, manteniendo la cinta horizontal.

| Talla / Sizes | Pecho / Chest (A) | Cintura / Waist (B) | Cadera / Hip (C) |
|---------------|-------------------|---------------------|------------------|
| S | 88 - 95 | 75 - 80 | 86 - 93 |
| M | 96 - 105 | 81 - 88 | 94 - 100 |
| L | 106 - 112 | 89 - 97 | 101 - 108 |
| XL | 113 - 119 | 98 - 105 | 109 - 116 |
| 2XL | 119 - 124 | 106 - 112 | 117 - 122 |
| 3XL | 124 - 129 | 113 - 120 | 122 - 126 |
| 4XL | 130 - 135 | 121 - 126 | 127 - 131 |
| 5XL | 135 - 140 | 126 - 132 | 132 - 137 |
| * 2XL - 3XL | 115 - 143 | 104 - 134 | 114 - 138 |

PARTE SUPERIOR



- A** Pecho
Mide alrededor de la parte más ancha del pecho, manteniendo la cinta horizontal.
- B** Cintura
Mide alrededor de la parte más estrecha de la cintura, manteniendo la cinta horizontal.
- C** Cadera
Manteniendo ambos pies juntos, mide alrededor de la parte más ancha de la cadera, manteniendo la cinta horizontal.

| Talla / Sizes | Pecho / Chest (A) | Cintura / Waist (B) | Cadera / Hip (C) |
|---------------|-------------------|---------------------|------------------|
| S | 83 - 89 | 69 - 73 | 91 - 95 |
| M | 90 - 94 | 74 - 78 | 96 - 101 |
| L | 95 - 98 | 79 - 83 | 102 - 108 |
| XL | 99 - 103 | 84 - 88 | 109 - 114 |
| 2XL | 104 - 109 | 89 - 93 | 115 - 120 |
| 3XL | 110 - 115 | 94 - 98 | 121 - 126 |
| 4XL | 116 - 121 | 99 - 103 | 126 - 131 |
| * 2XL - 3XL | 103 - 106 | 87 - 90 | 109 - 112 |

PARTE INFERIOR



- A** Cintura
Mide alrededor de la parte más estrecha de la cintura, manteniendo la cinta horizontal.
- B** Cadera
Manteniendo ambos pies juntos, mide alrededor de la parte más ancha de la cadera, manteniendo la cinta horizontal.
- C** Tiro
Mide desde el tiro hasta la parte inferior de la pierna.

| Talla / Sizes | Cintura / Waist (A) | Cadera / Hip (B) | Tiro / Inseam (C) |
|---------------|---------------------|------------------|-------------------|
| S | 75 - 80 | 86 - 93 | 81,5 |
| M | 81 - 88 | 94 - 100 | 82 |
| L | 89 - 97 | 101 - 108 | 82,5 |
| XL | 98 - 105 | 109 - 116 | 83 |
| 2XL | 106 - 112 | 117 - 122 | 83 |
| 3XL | 113 - 120 | 123 - 131 | 83 |
| 4XL | 121 - 130 | 132 - 139 | 83 |
| 5XL | 131 - 139 | 140 - 147 | 83 |
| 2XL - 3XL | 104 - 134 | 114 - 138 | 83,5 |

PARTE INFERIOR

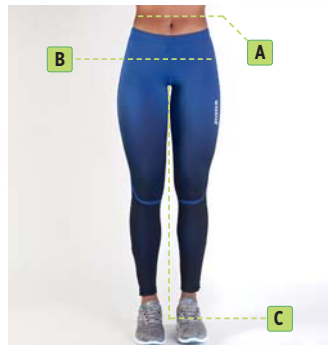

- A** Cintura
Mide alrededor de la parte más estrecha de la cintura, manteniendo la cinta horizontal.
- B** Cadera
Manteniendo ambos pies juntos, mide alrededor de la parte más ancha de la cadera, manteniendo la cinta horizontal.
- C** Tiro
Mide desde el tiro hasta la parte inferior de la pierna.

| Talla / Sizes | Cintura / Waist (A) | Cadera / Hip (B) | Tiro / Inseam (C) |
|---------------|---------------------|------------------|-------------------|
| S | 69 - 73 | 91 - 95 | 78,5 |
| M | 74 - 78 | 96 - 101 | 79 |
| L | 79 - 83 | 102 - 108 | 79,5 |
| XL | 84 - 88 | 109 - 114 | 80 |
| 2XL | 89 - 93 | 115 - 120 | 80 |
| 3XL | 94 - 98 | 121 - 126 | 80 |
| 4XL | 99 - 103 | 126 - 131 | 80 |
| 2XL - 3XL | 87 - 90 | 109 - 112 | 80,5 |

PARTE SUPERIOR E INFERIOR

| Talla / Sizes | Edad / Years | Altura / Height | Pecho / Chest | Cintura / Waist | Cadera / Hip |
|---------------|--------------|-----------------|---------------|-----------------|--------------|
| 6XS | 4 - 5 | 100 - 108 | 55 - 57 | 54 - 55 | 60 - 62 |
| 5XS | 5 - 6 | 109 - 117 | 58 - 61 | 56 - 57 | 63 - 65 |
| 4XS | 7 - 8 | 118 - 128 | 62 - 66 | 58 - 60 | 66 - 68 |
| 3XS | 9 - 10 | 129 - 140 | 67 - 72 | 61 - 64 | 69 - 74 |
| 2XS | 11 - 12 | 141 - 152 | 73 - 79 | 65 - 68 | 75 - 80 |
| XS | 12 - 14 | 153 - 164 | 80 - 87 | 69 - 72 | 81 - 86 |

Nota: medidas en centímetros (cm)

TECNOLOGÍA / TECHNOLOGY



Impermeable / Waterproof

Tecnología que protege y aísla de agentes externos como pueden ser la lluvia o el viento.
Technology protecting and insulating you from rain, snow, or wind.



Reflectante / Reflective

Tecnología indicada para todo tipo de deportes en los que es necesario aumentar la visibilidad y la seguridad de los deportistas.
This technology is suitable for all types of sports where it is necessary to increase visibility for the sportsperson's safety.



Flatlock / Flatlock

Sistema de costuras planas y rematadas en el interior para evitar cualquier rozadura.
A flat seam system, secured on the inside to prevent chafing.



Micro-Mesh / Micro-Mesh

Es una tecnología que favorece la evaporación del sudor para conseguir la mejor transpiración del deportista. Así su cuerpo se mantiene seco y la sensación de confort aumenta.

A technology that promotes wicking, allowing maximum breathability for the sportsperson. Your body stays dry and your comfort is enhanced.



Sublimación / Sublimation

Técnica de estampación textil en prendas blancas de poliéster que ofrece un acabado perfecto ya que la tinta penetra y se funde con el tejido. No deja ningún tipo de relieve, tiene una mayor durabilidad y favorece la transpiración del deportista al no tapar el poro del tejido.

Para aplicar transfer y serigrafías sobre una prenda sublimada:

1. Es necesario usar transfers con antimigración o serigrafías específicas para este tipo de prendas.
2. Cubrir el transfer con un papel siliconado. Este papel no es reutilizable.
3. No apilar/amontonar en caliente. Es necesario esperar a que la prenda se enfríe.

Textile printing technique for white polyester garments offering a perfect finish due to the ink penetrating and bonding with the fabric. It doesn't stand out from the surface, it is long-lasting and allows breathability for the sportsperson given that it doesn't clog the gaps in the fabric's weave.

Applying transfers and silkscreens to a sublimated garment:

1. It is necessary to use fixed transfers or specific silk-screening for this type of clothing.
2. Cover the transfer with a sheet of silicon paper. The paper is not reusable.
3. Do not put away/stack while hot. The garment must be allowed to cool down.



Brama / Brama

Esta tecnología mantiene el cuerpo del deportista a una temperatura corporal constante gracias a su gran adaptabilidad, consistencia y transpiración. Además de ser agradable al contacto con la piel, carece de costuras para evitar rozamientos incómodos.

This technology keeps the body of the sportsperson at a constant temperature due to its superb adaptability, consistency, and breathability. Furthermore, it has a great feel when in contact with the skin; it is seamless thus preventing uncomfortable chafing.

FIBRAS / FIBER



Algodón / Cotton

Fibra natural, que se caracteriza por ser un material fresco y de gran comodidad al vestir. El algodón es muy absorbente y puede retener hasta el 50% de su propio peso en humedad, sin llegar a ser húmedo al tacto.

Natural fiber, characterized by its cooling effect and great comfort. Cotton is very absorbent and can evaporate 50% of its own weight in humidity without feeling humid to the touch.



Elastano / Elastane

Fibra sintética, que se caracteriza por su extensibilidad y su gran elasticidad. El elastano se parece en fisionomía al caucho, pero presenta una resistencia y una durabilidad más elevadas. En la zona lingüística Norte-América, es también conocido bajo el nombre de spandex. La Lycra es una marca particularmente conocida del elastano.

Synthetic fiber characterized by its high level of elasticity and durability. In North America it also known as Spandex. Lycra is a well-known trademark of elastane.



Poliamida / Polyamide

Fibra sintética que presenta una resistencia elevada a la rotura y al frotamiento. Poliamida absorbe poco la humedad, seca rápidamente y su mantenimiento es fácil. El nylon, la cordura y el kevlar son fibras poliamidas conocidas.

Synthetic fiber with a high level of resistance against tearing and friction. Nylon, Cordura and Kevlar are well-known brands of polyamide fibers.



Poliéster / Polyester

Fibra sintética que es particularmente inarrugable, resistente a la rotura y a las inclemencias del tiempo. El poliéster no absorbe casi la humedad y se seca muy rápidamente.

Synthetic fiber, especially resistant to wrinkles and tearing. Polyester hardly absorbs humidity and dries rapidly.

TEJIDOS / MATERIALS

Dobby / Dobby

El doobby se caracteriza por su superficie alveolar, finamente estructurado.
Dobby is characterized by its fine-structured beehive effect.

Felpa / Fleece

Las materias en felpa se caracterizan por su aislamiento térmico elevado y su ligereza. Son suaves al tacto y resistentes.
Fleece materials are well-known for their heat insulation and lightness. They are soft to the touch and very resistant.

Interlock / Interlock

El tejido interlock presenta una superficie fina y tersa. Es muy extensible, resistentes y de un mantenimiento particularmente fácil.
Interlock material offers a fine and compact surface. It is expandable, resistant and easy to care for.

Jacquard / Jacquard

Las materias de Jacquard se caracterizan por el aspecto de su red y de sus tejidos adornados con motivos. Son muy finas y variadas.
Jacquard materials are characterized by their knitted effect and their intricate designs.

Jersey / Knitted Jersey

Las materias en Jersey son agradables de llevar, ligeramente extensibles y flexibles. Se caracterizan por su tacto mullido y generoso así como por su estructura ligeramente acanalada.
Knitted materials are comfortable, lightweight, expandable and flexible. Characterized by their soft touch and ribbing effect.

El tejido de rejilla / Mesh

Tejido hecho con fibras entrecruzadas, ligero y permeable al aire. Respira y se seca rápidamente.
Material made of cross-fibers, lightweight, breathable and fast-drying.

Oxford / Oxford

La materia Oxford es particularmente sólida y resistente al uso por frotamiento gracias a un procedimiento especial de fabricación.
Oxford is a very solid material, durable and resistant to friction as a result of its special manufacturing procedure.

Piqué / Piqué

Los tejidos en piqué se caracterizan por su superficie en relieve, que transporta especialmente rápido la humedad hacia el exterior. Son muy ligeros y muy agradables.
Material characterized by its layered surface, rapidly transporting humidity toward the exterior. Lightweight and comfortable.

Popelín / Poplin

Los tejidos en popelina se caracterizan por rayas ligeras transversales y por un aspecto satinado brillante. Presentan una estructura fina, pero sin embargo densa.
Poplin materials characterized by slightly transversal lines and for their shiny satin finish. A fine and dense structure.

Tactel / Tactel

El tactel se caracteriza por su superficie mullida, semejante al algodón.
Characterized by its soft surface, similar to cotton.

Tafeta / Taffeta

La tafeta presenta un tejido liso y firme. Es sólido y resistente.
Taffeta is a smooth and firm material. Solid and resistant.

Terry / Terry

El terry por su estructura en rizos, es agradable, meduloso y confortable. Se caracteriza por su tacto mullido.
Material with curly structure, very comfortable and absorbent.

Sarga / Serge

La sarga se caracteriza por un punto firme y, sin embargo, fino. Además, es ligero al tacto.
Serge is lightweight with a very firm and fine weave.

Tricot / Knit

Los tejidos de punto se caracterizan por su estructura acanalada, con tejido denso y extensible.
Knitted materials are characterized by their ribbed structure, tightly knit and expandable.

LOGÍSTICA LOGISTICS



Centro Logístico propio
Our in-house logistics operation

Contamos con una almacén de 70.000 m².
Robot inteligente que procesa 30.000 unidades a la hora.
Stock con más de cuatro millones de referencias.

*70,000m² of warehouse space.
Intelligent robots process 30,000 orders each hour.
Over four million stock items.*

Datos de venta
Sales data

32 millones de unidades vendidas en 2020.
Tercera marca mundial de fútbol y primera de España.
120 países de distribución.

*32 million units sold in 2020.
The world's third soccer brand and Spain's first.
Joma distributes to 120 countries worldwide*

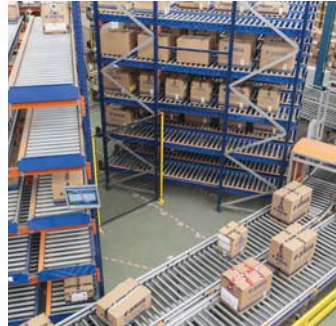

135 órdenes
135 shipments

200 metros
200 metres

6 robots
6 robots

335.896 pedidos
335.869 orders

+32 millones de artículos
+32 millions of items

5000 paquetes al día
5000 Boxes per day

Circuito clasificador que maneja 135 órdenes de trabajo simultáneamente.
An automatic sorter which can handle up to 135 work orders simultaneously.

La mercancía se mueve por nuestro almacén mecánicamente a través de 200 metros de cinta clasificadora.
Goods move through our warehouse automatically thanks to a 200-meter-long sorting belt.

Una megaestructura robótica de almacenamiento.
A robotic storage megastructure.

Pedidos recepcionados y enviados en 2020.
Orders received and shipped in 2020.

Nuestro almacén generó un movimiento de más de 32 millones de artículos sólo en 2020.
Our warehouse generated a movement of more than 32 million items in 2020.

En 2020 el centro logístico de Portillo de Toledo envió 5.000 paquetes cada día.
In 2020, our logistics centre in Portillo de Toledo delivered an average of 5,000 packages each day.

UNA CULTURA DE INNOVACIÓN

Joma Sport cuenta con un equipo de profesionales en diseño y producción de calzado y textil que se encargan de crear y diseñar todos los productos que se distribuyen. La compañía realiza un estudio exhaustivo de los colores y materiales, e incorpora las últimas tecnologías y avances que hacen posible que Joma Sport se encuentre a la vanguardia en el sector.

Todo esto, unido a las últimas tendencias en el mundo del deporte y la moda, consigue que los productos de JOMA hayan alcanzado en los últimos años unos niveles que la han situado entre las 10 mejores marcas deportivas del mundo y la primera en España.

Joma Sport has a team of professionals for footwear and textile design and production, who oversee design and production for all distributed products.

The company carries out an in-depth study of colours and materials to incorporate the latest technologies making it possible for Joma Sport to be a leader in the sector. All the above, together with the latest tendencies in the sports and fashion market, are the reasons why JOMA has reached high level of performance over the last years, allowing it to be positioned among the top 10 sports brands worldwide and hold the number one position at a national level in Spain.

Las marcas españolas llevadas a estudio por la consultora Interbrand

Spanish brands studied by the consulting firm Interbrand

Interbrand analiza la posición de las marcas españolas pertenecientes al Foro de Marcas Renombradas Españolas en Francia, Alemania, Reino Unido, Estados Unidos, China y México.

Interbrand analyses the position of the Spanish brands belonging to the Leading Brands of Spain Forum in France, Germany, United Kingdom, United States, China and Mexico.

Ranking notoriedad de marcas

Deportes / Total marcas preguntadas en sugerido por país

| Nº | MARCA | Nº | MARCA | Nº | MARCA | Nº | MARCA | Nº | MARCA | Nº | MARCA |
|----|--------------------|----|-------|--------------------|-------|----|--------------------|----|-------|--------------------|-------|
| 1 | FC Barcelona | 78 | 1 | FC Barcelona | 79 | 1 | FC Barcelona | 42 | 1 | FC Barcelona | 89 |
| 2 | Real Madrid | 71 | 2 | Real Madrid | 73 | 2 | Real Madrid | 33 | 2 | Real Madrid | 86 |
| 3 | Atlético de Madrid | 65 | 3 | Atlético de Madrid | 64 | 3 | Atlético de Madrid | 13 | 3 | Atlético de Madrid | 63 |
| 4 | LaLiga | 25 | 4 | LaLiga | 18 | 4 | LaLiga | 38 | 4 | Atlético de Madrid | 13 |
| 5 | Joma | 13 | 5 | Joma | 6 | 5 | Joma | 11 | 5 | Joma | 28 |

En los últimos años JOMA ha diversificado su producción de material técnico para multitud de deportes. El teamwear está dirigido a equipar a todos los deportes.

Over the last years JOMA has diversified its production of technical material to a wide range of sports. Joma Team wear is appropriate for all sports across the market.

Aplicación exclusiva para dar desarrollo 3D y elección de tu equipación al momento.

Exclusive application to develop 3D kit range options, and choose your kit instantly.

En JOMA trabajamos para que la experiencia de compra de todos los deportistas sea positiva y satisfactoria.

At JOMA we work for the purchase experience to be positive and provide high levels of satisfaction for everyone.

Vestimos a los deportistas dentro y fuera de las pistas. La esencia deportiva de la marca JOMA se traslada a líneas de textil y calzado casual.

We dress sportsmen and women both inside and outside of the competition scene. The sports essence of JOMA is transferred to textile lines and casual footwear.

TODOS LOS DEPORTES
ALL SPORTS

COLECTIVOS
CLUBS AND TEAMS

TODOS LOS DEPORTISTAS
ALL SPORTSMEN AND WOMEN

DEPORTE INDIVIDUAL
INDIVIDUAL SPORTS

EN LA CALLE
IN THE STREET



ESTAMOS CONECTADOS WE ARE CONNECTED

La comunicación con nuestros clientes y nuestros consumidores es una prioridad para JOMA. La bidireccionalidad es fundamental para mantener su confianza. Hablar y escuchar es nuestra máxima comunicativa.

A través de la intranet B2B, los clientes de JOMA pueden consultar el stock a tiempo real además de realizar, modificar y hacer seguimiento de su pedido con total eficacia y transparencia. Esta herramienta ha agilizado al 500% la preparación de órdenes de trabajo. En 2020 asumió el 98% de los pedidos.

La COMUNIDAD JOMA en el mundo online crece día a día. A través de los diferentes perfiles en las principales redes sociales mundiales, JOMA escucha a sus consumidores para seguir mejorando.

Communication with our clients and end-user customers is a priority for JOMA. Maintaining a two-way dialogue is key to keeping their trust. Talking and listening is our highest priority.

Through our B2B intranet system, our clients can check their stock in real time, as well as place new orders, modify, and track them with total efficiency and transparency. This tool has streamlined order processing by 500%. In 2020, 98% of our total orders were processed through this system.

The online Joma Community grows day by day. Through its various social networks, JOMA listens to its consumers to continuously improve itself.

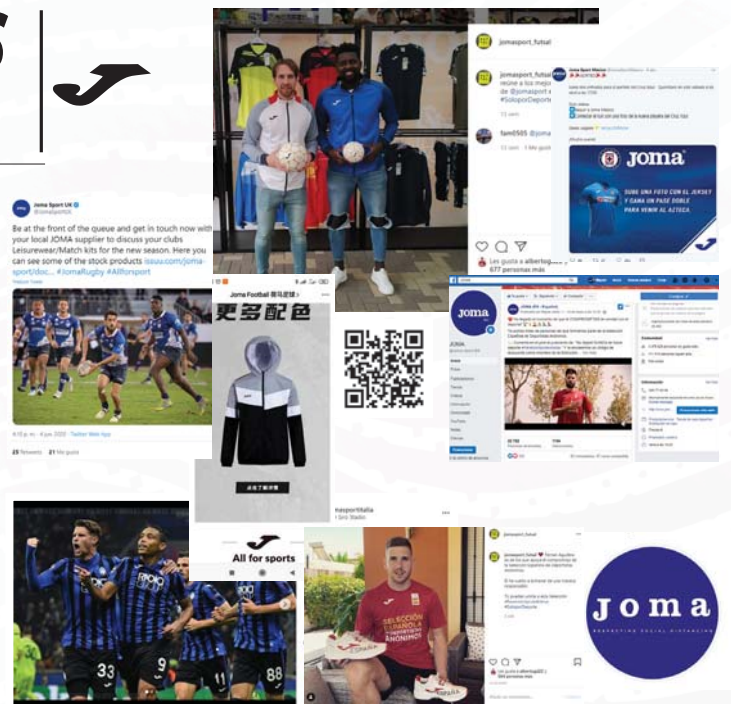

10 Redes Sociales
10 Social Networks

Joma tiene perfil activo en las diez principales redes sociales del mundo: Facebook, VK, Instagram, Weibo, Twitter...

Joma has active profiles in 10 of the main global social networks: Facebook, VK, Instagram, Weibo and Twitter, amongst others

+500 Millones
+500 Million

Más de 500 millones de interacciones con nuestros consumidores en al año, para crear la COMUNIDAD JOMA.

There are more than 500 million interactions with our consumers annually to create our JOMA COMMUNITY.

3,6 mill. de sesiones
3,6 million sessions

www.joma-sport.com recibe a más de 2,5 mill. de usuarios y 3,6 mill. sesiones en el último año.

www.joma-sport.com received more than 2,5 million users in traffic in the last year and 3.6 million sessions.

12 idiomas B2B
B2B in 12 languages

La intranet B2B conecta a JOMA con sus clientes en 10 idiomas diferentes.

Our B2B system is responsible for processing nearly every order that JOMA received in 2020.

98% Pedidos
98% Orders

Nuestro B2B gestionó casi la totalidad de los pedidos que JOMA recibió en 2020.

Our B2B managed almost all the orders Joma received in 2020.

24 h / 365 días
24 hours / 365 days

El B2B permite consultar el stock a tiempo real las 24 horas día, los 365 días del año.

Our B2B system allows our customers to check stock in real time 24 hours a day, 365 days of the year.

COMPROMISO SOCIAL / SOCIAL COMMITMENT

En JOMA tenemos claro que una empresa debe devolver a la sociedad lo que la sociedad le da a ella. Por eso mantenemos un fuerte compromiso social en diferentes ámbitos de actuación, con el objetivo de contribuir al bienestar de las personas en el presente y en el futuro.

At Joma we believe that a company must give back to society what society has given to it. That is the reason why we maintain a strong social commitment in many different areas of action, with the aim of contributing to people's well-being now and in the future.



COMPROMISO CON LA SOCIEDAD
COMMITMENT TO SOCIETY

- Proyecto mujeres brillantes. - "Bright Women" project.
- Apoyo al deporte femenino por la igualdad profesional. - Support for women's sport for professional equality.
- Fomentamos la conciliación laboral entre trabajo y deporte. - We promote work-life balance.
- Por un deporte adaptado e inclusivo. - For adapted and inclusive sports.



COMPROMISO CON LA SALUD
COMMITMENT TO HEALTH

- Fabricación de material de protección contra el Covid-19. - Protection material against Covid-19's manufacturing.
- Campaña de colaboración con la investigación contra el Covid-19. - Research against Covid-19's collaboration campaign.
- Colaboramos con la Fundación Española del Corazón. - We collaborate with the Spanish Heart Foundation.
- Proyecto "Patrocinados al servicio de la salud". - We are part of the internship program of various universities.



COMPROMISO CON LA TIERRA
COMMITMENT TO THE LAND

- Flota de coches eléctricos. - Electric car fleet.
- Instalación eléctrica de bajo consumo. - Low-consumption electrical installation.
- Colección de prendas confeccionadas con polyester 100% reciclado. - 100% recycled-polyester collections.
- Utilizamos fibras sostenibles como el tejido Sorona del maíz. - We use sustainable fibres such as sorona corn fabric.



COMPROMISO CON LA EDUCACIÓN
COMMITMENT TO EDUCATION

- Programa de visitas educativas a las oficinas centrales. - A program based on educational tours of our headquarters.
- Compartir la experiencia del presidente en Universidades. - Chairman's exchange of experiences at universities.
- Formación continua de los trabajadores. - Workers' continuous training.
- Formamos parte de programas de práctica de diversas Universidades. - We are part of the internship programs of various universities.

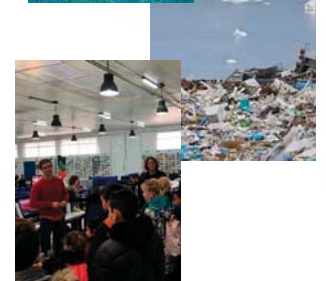
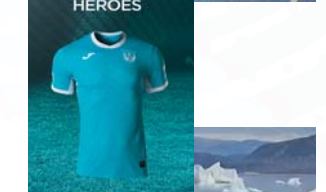

| | 2024 | | | | 2025 | | | | 2026 | | | | 2027 | | | |
|------------------|-------|--|--|--|------|--|--|--|------|--|--|--|------|--|--|--|
| TOLEDO | Blue | | | | | | | | | | | | | | | |
| WINNER III | Blue | | | | | | | | | | | | | | | |
| LION II | Blue | | | | | | | | | | | | | | | |
| VICTORY | Blue | | | | | | | | | | | | | | | |
| DANUBIO III | Blue | | | | | | | | | | | | | | | |
| OLIMPIADA | Green | | | | | | | | | | | | | | | |
| CAMPUS STREET | Blue | | | | | | | | | | | | | | | |
| ECO-CHAMPIONSHIP | Blue | | | | | | | | | | | | | | | |
| ACADEMY IV | Green | | | | | | | | | | | | | | | |
| MONTREAL | Blue | | | | | | | | | | | | | | | |
| ELITE XI | Blue | | | | | | | | | | | | | | | |
| ELITE X | Blue | | | | | | | | | | | | | | | |
| RECORD II | Green | | | | | | | | | | | | | | | |
| ECO-SUPERNOVA | Blue | | | | | | | | | | | | | | | |
| CREW V | Blue | | | | | | | | | | | | | | | |
| PHOENIX II | Blue | | | | | | | | | | | | | | | |
| CAMPUS III | Blue | | | | | | | | | | | | | | | |
| WINNER | Green | | | | | | | | | | | | | | | |
| CHAMPIONSHIP VII | Blue | | | | | | | | | | | | | | | |
| DANUBIO II | Blue | | | | | | | | | | | | | | | |
| DERBY | Blue | | | | | | | | | | | | | | | |
| COMBI | Green | | | | | | | | | | | | | | | |
| CONFORT IV | Blue | | | | | | | | | | | | | | | |
| CHAMELEON | Green | | | | | | | | | | | | | | | |

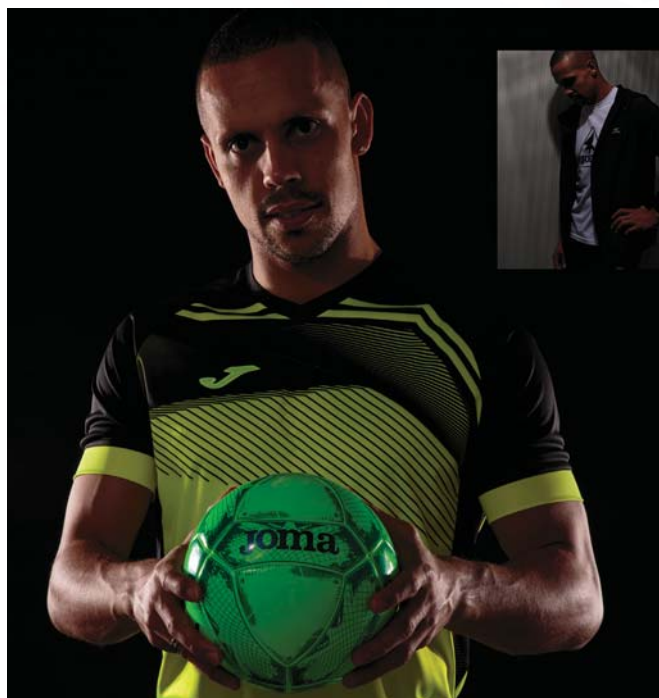



EUROPE

SPAIN

Getafe CF
CD Leganés
Villarreal CF

BELGIUM

Royal Sporting Club
Anderlecht

CZECH REPUBLIC

FK Pardubice
MFK Karviná

CROATIA

HNK Rijeka
NK Istra

DENMARK

Næstved Boldklub

FRANCE

Le Havre

GEORGIA

FC Sioni
FC Guria
FC Kolkheti 1913
FC Aragvi

FC Gori

GERMANY

TSG 1899 Hoffenheim
SC Verl

ITALY

Torino FC
Atalanta BC
Arboris Belli
Hellas Verona FC

PORTUGAL

Futebol Club Paços de
Ferreira

OS Belenenses

Viseu Futebol Clube
ROMANIA

Football Federation

SERBIA

NK Domzale

SLOVENIA

NK Domžale
NK Bravo

TURKEY

Istanbul Basaksehir FK
Trabazon Spor

UNITED KINGDOM

Hibernian FC
Norwich FC
Livingston Football Club
Raith Rovers Football Club
Hibernian Football Club
Elgin City Football Club
Swansea City AFC
Finn Harps Football Club
Sligo Rovers F.C.

AMÉRICA

CHILE

O'Higgins

CUBA

Football National Team

EL SALVADOR

Club Deportivo FAS

HONDURAS

CD Motagua
CD Marathon
Football National Team

MEXICO

Atlante FC

ÁFRICA

CAMEROUN

Best Star
As Nylon

MAURITIUS

National Team

ASIA

KAZAKHSTAN

Kairat

KYRGYZSTAN

Football National Team



RECYCLED POLYESTER
POLIÉSTER RECICLADO



FREEDOM OF MOVEMENT
LIBERTAD DE MOVIMIENTO



BREATHABLE
TRANSPIRABLE



LIGHTNESS
LIGEREZA



ADAPTABLE
ADAPTABLE

EUROPA

SPAIN

RFEF Futbol Sala
Movistar Inter
C.D. Burela F.S.
C.D. Burela F.S. Femenino
El Pozo Murcia Costa
Cálida
Viña Albalí Valdepeñas
Alzira F.S.

BELGIUM

RSC Anderlecht

FRANCIA

Paris Acasa

PORTUGAL

A. D. Fundão

Os Belenenses

Ferreira do Zezere

Quinta dos Lombos

Santa Luzia

ROMANIA

National Team

AMÉRICA

BRAZIL

Carlos Barbosa



RECYCLED POLYESTER
POLIESTER RECICLADO



FREEDOM OF MOVEMENT
LIBERTAD DE MOVIMIENTO



BREATHABLE
TRANSPIRABLE



LIGHTNESS
LIGEREZA



ADAPTABLE
ADAPTABLE



COMPETITION







GOLD VI T-SHIRT



103540. SENIOR

S / M / L / XL / 2XL

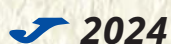

100% Poliéster reciclado
100% Recycled polyester

Camiseta de manga corta cuello a pico. Incorpora tejido mesh las axilas, zonas de mayor sudoración, y rib en cuello y mangas. Diseño frontal sublimado. Elaborada 100% con poliéster reciclado. Logotipo Joma bordado.

Short-sleeved V-neck T-shirt. Incorporating mesh fabric in the underarms, areas of greater perspiration, and ribbing on the collar and sleeves. Sublimated front design. Made with 100% recycled polyester. Embroidered Joma logo.



001

DARK WHITE/
GOLD



100

BLACK/
GOLD



471

LEGION BLUE/
GOLD



472

ELECTRIC GREEN/
GOLD



671

RUBY/
GOLD



722

DARK ROYAL/
GOLD

FIT ONE T-SHIRT



103139. SENIOR

3XL

S / M / L / XL / 2XL



100% Poliéster reciclado
100% Recycled polyester

Camiseta de manga corta con cuello tipo polo. Presenta cómodo ajuste en rib en cuello y puños para una mejor adaptabilidad. Elaborada 100% con poliéster reciclado. Tejido mesh ubicado en las axilas, las zonas de mayor acumulación de sudor. Logotipo Joma en printing.

Short-sleeved T-shirt with a round neckline. Featuring a comfortable ribbed fit on the neckline and cuffs for better adaptability. Made with 100% recycled polyester. Mesh fabric located in the underarms and sides. Joma logos on the sleeves in printing and on the chest in thermosealed TPU.



100

BLACK



200

WHITE



600

RED



700

ROYAL



900

YELLOW

PROTEAM T-SHIRT



SENIOR

XS / S / M / L / XL / 2XL

2024

100% Poliéster Interlock
100% Polyester Interlock

Camiseta de manga corta con cuello redondo y con diseño estampado sublimado. Elaborada con un tejido resistente, ligero y de calidad. Logotipo Joma bordado.

Short-sleeved T-shirt with a round neckline and a sublimated printed design. Made with a resistant, lightweight, and high-quality fabric. Embroidered Joma logo.

103685.



200
WHITE



500
BEETROOT PURPLE

103835.



550
PURPLE



103686.



257
LIGHT GREY/
DARK NAVY



109
BLACK/YELLOW/
DARK NAVY/ANTHRACITE



103690.



312
POTENT PURPLE/
CAPITAN BLUE/DARK NAVY



535
SUPER PINK/
LILAC CHIFFON/MAGENTA HAZE

103834.



514
VIOLET/
FUXHSIA PURPLE

103691.



662
RUBI/
AZURE BLUE

103728.



212
WHITE



TOLETUM V T-SHIRT



103362. SENIOR

S / M / L / XL / 2XL / 3XL

103362. JUNIOR

6XS / 5XS / 4XS / 3XS / 2XS / XS



2026

100% Poliéster reciclado
100% Recycled polyester

Camiseta de manga corta con cuello redondo. Presenta cómodo ajuste en rib en cuello y puños para una mejor adaptabilidad. Elaborada 100% con poliéster reciclado. Tejido mesh ubicado en las axilas y los costados. Logotipos Joma de las mangas en printing, y del pecho en TPU termosellado.

Short-sleeved T-shirt with a round neckline. Featuring a comfortable ribbed fit on the neckline and cuffs for better adaptability. Made with 100% recycled polyester. Mesh fabric located in the underarms and sides. Joma logos on the sleeves in printing and on the chest in thermosealed TPU.



100
BLACK



200
WHITE



331
DARK NAVY



450
GREEN MEDIUM



550
VIOLET



600
RED



671
RUBY



700
ROYAL



880
ORANGE



900
YELLOW

EUROPA V T-SHIRT



102838. SENIOR

S / M / L / XL / 2XL / 3XL

102838. JUNIOR

6XS / 5XS / 4XS / 3XS / 2XS / XS



2025

100% Polyester Interlock
100% Polyester Mesh

Camiseta con frontal sublimado en rayas. El cuello en pico está confeccionado en rib para aumentar la libertad de movimiento. Incorpora tejido Micro Mesh en los costados para mantener el cuerpo del deportista seco debido a la transpiración óptima que proporciona.

T-shirt with striped subliminal front. The V-neck is ribbed to increase freedom of movement. Incorporates Micro Mesh fabric on the sides to keep the athlete's body dry thanks to the optimum breathability it provides.



452
GREEN MEDIUM/
WHITE



106
BLACK/
RED



201
WHITE/
BLACK



336
DARK NAVY/
RED



602
RED/
WHITE



702
ROYAL/
WHITE



903
YELLOW/
DARK NAVY

TIGER VI T-SHIRT



103679. SENIOR S / M / L / XL / 2XL / 3XL
103679. JUNIOR 6XS / 5XS / 4XS / 3XS / 2XS / XS

2026

100% Polyester Interlock
100% Polyester Mesh

Camiseta de manga corta con cuello a pico y manga raglán para mejor libertad de movimientos. Incluye mesh transpirable en zonas de mayor sudoración. Diseño sublimado en la parte frontal. Logotipo Joma serigrafiado.

Short-sleeved T-shirt with a V-neck and raglan sleeves for better freedom of movement. Includes breathable mesh in areas of greater perspiration. Sublimated design on the front. Serigraphed Joma logo.



TIGER V T-SHIRT



103235. SENIOR S / M / L / XL / 2XL / 3XL
103235. JUNIOR 6XS / 5XS / 4XS / 3XS / 2XS / XS

2025

100% Polyester Interlock
100% Polyester Mesh

Camiseta de manga corta con cuello a pico y manga raglán para mejor libertad de movimientos. Incluye mesh transpirable en zonas de mayor sudoración. Diseño sublimado en la parte frontal. Logo J serigrafiado.

Short sleeve, V-neck t-shirt with raglan sleeves for greater freedom of movement. Includes breathable mesh in high sweat areas. Sublimated design on the front. Silk-screen printed logo.





FLAG III T-SHIRT



103157. SENIOR S / M / L / XL / 2XL / 3XL

103157. JUNIOR 6XS / 5XS / 4XS / 3XS / 2XS / XS

2024

100% Polyester Interlock
100% Polyester Mesh

Camiseta de manga corta de cuello redondo. Incorpora tejido mesh en los costados y rib en el cuello. Cuenta con un sublimado delantero a cuadros. Logo J serigrafiado.

Short sleeve round-neck t-shirt. Includes mesh fabric on the sides and ribbing on the neck. It has checked sublimation on the front. Silk-screen printed logo.



452

GREEN MEDIUM/
WHITE



102

BLACK/
WHITE



109

BLACK/
YELLOW

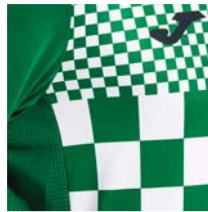

602

RED/
WHITE



702

ROYAL/
WHITE



709

ROYAL/
YELLOW

CITY II T-SHIRT



103240. SENIOR S / M / L / XL / 2XL / 3XL

103240. JUNIOR 6XS / 5XS / 4XS / 3XS / 2XS / XS

2025

100% Poliéster Interlock
100% Polyester Interlock

Camiseta de manga corta de cuello redondo. Presenta un diseño sublimado en la parte delantera. Logo J serigrafiado.

Short sleeve, round-neck t-shirt with a sublimated design on the front. Silk-screen printed logo.



312

DARK NAVY/
SKY



102

BLACK/
WHITE



336

DARK NAVY/
RED



409

STORM GREEN/
ELFIN YELLOW



602

RED/
WHITE



702

ROYAL/
WHITE

INTER IV T-SHIRT



103720. SENIOR S / M / L / XL / 2XL / 3XL
103720. JUNIOR 6XS / 5XS / 4XS / 3XS / 2XS / XS



2027

100% Polyester Interlock
100% Polyester Mesh

Camiseta de manga corta tipo raglán para mayor libertad de movimiento. Cuello a pico en tejido base. Incluye mesh transpirable en las zonas de mayor sudoración. Diseño sublimado frontal a rayas. Logotipo Joma bordado.

Short-sleeved raglan shirt for greater freedom of movement. V-neck in base fabric. Includes breathable mesh in areas of greater perspiration. Sublimated striped design on the front. Embroidered Joma logo.



102

WHITE/
BLACK



452

GREEN MEDIUM/
WHITE



601

RED/
BLACK



602

RED/
WHITE



701

ROYAL/
BLACK



702

ROYAL/
WHITE



901

YELLOW/
BLACK

INTER III T-SHIRT



103164. SENIOR S / M / L / XL / 2XL / 3XL
103164. JUNIOR 6XS / 5XS / 4XS / 3XS / 2XS / XS



2025

100% Poliéster Interlock
100% Polyester Interlock

Camiseta de manga corta con cuello redondo y diseño sublimado a rayas verticales. Solamente presenta estampado en la parte delantera. Logo J en printing.

Short sleeve, round-neck t-shirt and sublimated design of vertical lines. It only has printing on the front. Printed J logo.



701

ROYAL/
BLACK



102

WHITE/
BLACK



452

GREEN MEDIUM/
WHITE



702

ROYAL/
WHITE



601

RED/
BLACK



602

RED/
WHITE



609

RED/
YELLOW



901

YELLOW/
BLACK



INTER CLASSIC T-SHIRT



103249. M/C SENIOR
103250. M/L JUNIOR

S / M / L / XL / 2XL / 3XL
6XS / 5XS / 4XS / 3XS / 2XS / XS



100% Poliéster Interlock
100% Polyester Interlock

Camiseta de manga corta con cuello redondo. Incluye un diseño sublimado frontal a rayas. Logo J serigrafado.
Short sleeve round-neck t-shirt. Includes a sublimated striped design on the front. Silk-screen printed logo.



702
ROYAL/
WHITE



201
WHITE/
BLACK



452
GREEN MEDIUM/
WHITE



601
RED/
BLACK



602
RED/
WHITE



609
RED/
YELLOW



701
ROYAL/
BLACK



901
YELLOW/
BLACK



702
ROYAL/
WHITE



201
WHITE/
BLACK



452
GREEN MEDIUM/
WHITE



601
RED/
BLACK



602
RED/
WHITE



609
RED/
YELLOW



701
ROYAL/
BLACK



901
YELLOW/
BLACK



SET



715
DARK BLUE/
DARK RED



103248. M/C Kit short sleeve t-shirt, shorts & socks
103280. M/L Kit long sleeve t-shirt, short & socks



SENIOR S / M / L / XL / 2XL / 3XL
JUNIOR 6XS / 5XS / 4XS / 3XS / 2XS / XS



2025

100% Poliéster Interlock
100% Polyester Interlock

Kit: short sleeve t-shirt / long sleeve t-shirt, shorts & socks



PISA II T-SHIRT



102243. M/C SENIOR

S / M / L / XL / 2XL / 3XL

102521. M/L JUNIOR

6XS / 5XS / 4XS / 3XS / 2XS / XS



100% Poliéster Interlock
100% Polyester Interlock

Camiseta de manga corta con cuello pico. Mangas raglán para permitir la libertad de movimiento. Diseño de franjas verticales sublimadas en delantero. Logotipo sublimado.

V-neck t-shirt with raglan sleeves for ease of movement. The garments come with sublimated logo and vertical stripes design on the front.



102

BLACK/
WHITE



352

SKY/
WHITE



451

GREEN MEDIUM/
BLACK



452

GREEN MEDIUM/
WHITE



601

RED/
BLACK



602

RED/
WHITE



701

ROYAL/
BLACK



702

ROYAL/
WHITE



901

YELLOW/
BLACK



901

YELLOW/
BLACK



701

ROYAL/
BLACK



102

BLACK/
WHITE



451

GREEN MEDIUM/
BLACK



452

GREEN MEDIUM/
WHITE



702

ROYAL/
WHITE



352

SKY/
WHITE



601

RED/
BLACK



602

RED/
WHITE



ACADEMY III T-SHIRT



101656. M/C SENIOR

S / M / L / XL / 2XL - 3XL

101658. M/L JUNIOR

8XS - 7XS / 6XS - 5XS / 4XS - 3XS / 2XS / XS

N.O.S

100% Poliéster Interlock
100% Polyester Interlock

Camiseta de manga corta con cuello redondo y con cortes a contraste en mangas. Logo J serigrafiado.
Short sleeve, round neck t-shirt with contrast sleeves. Screen printed J logo.



SOLO MANGA CORTA / ONLY SHORT SLEEVE



041

DARK ORANGE FLUOR/
BLACK



061

YELLOW FLUOR/
BLACK



013

TURQUOISE FLUOR/
DARK NAVY

TODOS LOS COLORES DISPONIBLES EN MANGA LARGA. ALL COLOURS AVAILABLE IN LONG SLEEVE.



702

ROYAL/
WHITE



702

ROYAL/
WHITE



207

WHITE/
ROYAL



102

BLACK/
WHITE



602

RED/
WHITE



332

DARK NAVY/
WHITE



452

GREEN MEDIUM/
WHITE



200

WHITE



901

YELLOW/
BLACK



881

ORANGE/
BLACK



601

RED/
BLACK



206

WHITE/
RED

ACADEMY III T-SHIRT



901141. SENIOR S / M / L / XL / 2XL

901141. JUNIOR 2XS / XS



100% Poliéster Interlock
100% Polyester Interlock

Camiseta de manga corta con cuello redondo y con cortes a contraste en mangas. Logo J serigrafado.
Short sleeve, round neck t-shirt with contrast sleeves. Screen printed J logo.



013
TURQUOISE FLUOR/
DARK NAVY



041
DARK ORANGE FLUOR/
BLACK



061
YELLOW FLUOR/
BLACK



102
BLACK/
WHITE



200
WHITE



207
WHITE/
ROYAL



206
WHITE/
RED



332
DARK NAVY/
WHITE



601
RED/
BLACK



602
RED/
WHITE



452
GREEN MEDIUM/
WHITE



702
ROYAL/
WHITE



732
DARK ROYAL/
WHITE



901
YELLOW/
BLACK



881
ORANGE/
BLACK



PHOENIX SET



102741. SENIOR

S / M / L / XL / 2XL / 3XL

102741. JUNIOR

8XS / 7XS / 6XS / 5XS / 4XS / 3XS / 2XS / XS



2025

100% Poliéster Interlock

100% Polyester Interlock

Set de dos piezas compuesto por camiseta de manga corta con cortes de contraste a color en los hombros y el cuello, y un short con cintura elástica ajustable mediante cordón. Logo J en delantero bordado.

Two-piece set consisting of a short-sleeved T-shirt with contrasting color cuts on shoulders and neckline, and shorts with elastic waistband adjustable with a waist string. Embroidered J logo on the front.



021

GREEN FLUOR/
BLACK



013

TURQUOISE FLUOR/
DARK NAVY



063

YELLOW FLUOR/
DARK NAVY



102

BLACK/
WHITE



203

WHITE/
DARK NAVY



332

DARK NAVY/
WHITE



601

RED/
BLACK



603

RED/
DARK NAVY



602

RED/
WHITE



451

GREEN MEDIUM/
BLACK



702

DARK ROYAL/
DARK NAVY



703

DARK ROYAL/
WHITE



881

ORANGE/
BLACK



901

YELLOW/
BLACK



907

YELLOW/
ROYAL

PHOENIX SET



901709. SENIOR

S / M / L / XL

2025

100% Poliéster Interlock
100% Polyester Interlock

Set de dos piezas compuesto por camiseta y short. La camiseta es de manga corta con cuello en pico para maximizar la libertad de movimientos y cortes de contraste a color en los hombros y el cuello. El short está confeccionado con cintura elástica ajustable mediante cordón. No incluye bolsillos. Logo J en delantero bordado.

Two-piece set consisting of T-shirt and shorts. The T-shirt has short sleeves with V-neck to maximize freedom of movement and contrasting color cuts on the shoulders and neck. The shorts are made with an elastic waistband adjustable with a waist string. Pockets not included. Embroidered J logo on the front.



021
GREEN FLUOR/
BLACK



013
TURQUOISE FLUOR/
DARK NAVY



063
YELLOW FLUOR/
DARK NAVY



102
BLACK/
WHITE



203
WHITE/
DARK NAVY



332
DARK NAVY/
WHITE



601
RED/
BLACK



603
RED/
DARK NAVY



602
RED/
WHITE



451
GREEN MEDIUM/
BLACK



702
DARK ROYAL/
DARK NAVY



703
DARK ROYAL/
WHITE



881
ORANGE/
BLACK



901
YELLOW/
BLACK



907
YELLOW/
ROYAL

EUROCOPA III SHORT



103542. SENIOR

S / M / L / XL / 2XL / 3XL



N.O.S

Microfibra
100% Poliéster

Microfiber
100% Polyester

Pantalón corto con cintura elástica ajustable mediante cordón. No incluye bolsillos. Con aberturas en el lateral del bajo para facilitar la libertad de movimiento. Elaborado con tejido cómodo, ligero y transpirable. Logotipo Joma bordado.

Shorts with an adjustable elastic waistband with drawstring. Does not include pockets. With openings on the side of the hem facilitating freedom of movement. Made with comfortable, lightweight and breathable fabric. Embroidered Joma logo.



TOLEDO II SHORT



101958. SENIOR

S / M / L / XL / 2XL - 3XL

101958. JUNIOR

6XS - 5XS / 4XS - 3XS / 2XS / XS



2025

100% Polyester
Interlock

Short que incorpora aberturas laterales y tecnología Micro-Mesh en la parte baja trasera y del costado para incrementar la transpirabilidad. Cintura elástica ajustable con cordón. Logotipo bordado.

Shorts with side openings and piece of mesh on the lower back and side for increased breathability. Includes adjustable elastic drawstring on waist. Embroidered logo.



GLASGOW SHORT



102975. SENIOR

S / M / L / XL / 2XL / 3XL

102975. JUNIOR

6XS / 5XS / 4XS / 3XS / 2XS / XS



2025

100% Polyester
Interlock

Pantalón corto con cintura elástica ajustable mediante cordones planos. Su ligereza y la abertura lateral en el bajo proporcionan libertad de movimiento. Posee una franja a contraste de color en los laterales. Logotipo bordado.

Shorts with elastic waist which is adjusted using flat e bottom provide freedom of movement. They have a strip in a contrasting colour on the sides. Embroidered logo.



TOKIO SHORT



103541. SENIOR

S / M / L / XL / 2XL / 3XL

103541. JUNIOR

6XS / 5XS / 4XS / 3XS / 2XS / XS

2026

100% Polyester Interlock

Pantalón corto con cintura elástica ajustable mediante cordón. No incluye bolsillos. Elaborado con tejido cómodo, resistente y transpirable, al que se han añadidos detalles en contraste a color. Logotipo Joma bordado.

Shorts with an adjustable elastic waistband with drawstring. Does not include pockets. Made with comfortable, durable and breathable fabric, contrast color details have been added. Joma logo embroidered.



48 cm. size M

| | | | | |
|--------------------------------------|------------------------------|--------------------------------|-----------------------------------|---------------------------------|
| | | | | |
| 452 GREEN MEDIUM/ WHITE | | 207 WHITE/ ROYAL | 332 DARK NAVY/ WHITE | 336 DARK NAVY/ RED |
| | | | | |
| 102 BLACK/ WHITE | 106 BLACK/ RED | 108 BLACK/ ORANGE | 109 BLACK/ YELLOW | 552 VIOLET/ WHITE |
| | | | | |
| 602 RED/ WHITE | 609 RED/ YELLOW | 702 ROYAL/ WHITE | 709 ROYAL/ YELLOW | 907 YELLOW/ ROYAL |



902117. SENIOR

S / M / L / XL / 2XL

902117. JUNIOR

2XS / XS



35 cm. size M

| | | | |
|--------------------------------------|------------------------------|-----------------------------------|---------------------------------|
| | | | |
| 452 GREEN MEDIUM/ WHITE | | 332 DARK NAVY/ WHITE | 336 DARK NAVY/ RED |
| | | | |
| 102 BLACK/ WHITE | 106 BLACK/ RED | 108 BLACK/ ORANGE | 552 VIOLET/ WHITE |
| | | | |
| 602 RED/ WHITE | 609 RED/ YELLOW | 702 ROYAL/ WHITE | 907 YELLOW/ ROYAL |



MAXI SHORT



101657. SENIOR

S / M / L / XL / 2XL - 3XL

101657. JUNIOR 8XS - 7XS / 6XS - 5XS / 4XS - 3XS / 2XS / XS

N.O.S

100% Polyester Interlock

Pantalón corto con corte en laterales a contraste. Cuenta con cintura ajustable con elástico y cordón. Logo J serigrafiado.

Shorts with contrast side panels. Elasticated waistband with adjustable drawstring. Screen printed J logo.



46 cm.
size M



342

DARK NAVY/
FLUOR TURQUOISE

332

DARK NAVY/WHITE

336

DARK NAVY/RED

206

WHITE/RED

207

WHITE/ROYAL



102

BLACK/WHITE

106

BLACK/RED

108

BLACK/ORANGE

109

BLACK/YELLOW

117

BLACK/
GREEN FLUOR

061

YELLOW FLUOR/
BLACK



452

GREEN MEDIUM/
WHITE

602

RED/WHITE

609

RED/YELLOW

702

ROYAL/WHITE

709

ROYAL/YELLOW

907

YELLOW/ROYAL



901142. SENIOR

S / M / L / XL / 2XL

901142. JUNIOR

4XS - 3XS / 2XS / XS



35 cm.
size M



342

DARK NAVY/
FLUOR TURQUOISE

332

DARK NAVY/WHITE

336

DARK NAVY/RED

206

WHITE/RED

207

WHITE/ROYAL



102

BLACK/WHITE

106

BLACK/RED

108

BLACK/ORANGE

109

BLACK/YELLOW

117

BLACK/
GREEN FLUOR

061

YELLOW FLUOR/
BLACK



452

GREEN MEDIUM/
WHITE

602

RED/WHITE

609

RED/YELLOW

702

ROYAL/WHITE

709

ROYAL/YELLOW

907

YELLOW/ROYAL

LIGA SHORT



101324. SENIOR

S / M / L / XL / 2XL - 3XL

101324. JUNIOR

6XS - 5XS / 4XS - 3XS / 2XS / XS

2025

100% Polyester Interlock

Short ajustable con cintura elástica y cordón. Destaca el detalle del vivo a contraste de color en los laterales. Logotipo bordado.

Adjustable shorts with elastic waist and drawstring. The contrasting colour piped seams on the sides stand out. Embroidered logo.



48 cm.
size M



552

VIOLET/
WHITE



602

RED/
WHITE



332

DARK NAVY/
WHITE



336

DARK NAVY/
RED



702

ROYAL/
WHITE



709

ROYAL/
YELLOW



452

GREEN MEDIUM/
WHITE



201

WHITE/
BLACK



206

WHITE/
RED



207

WHITE/
ROYAL



102

BLACK/
WHITE



106

BLACK/
RED



108

BLACK/
ORANGE



109

BLACK/
YELLOW

TREVISO SHORT



100822. SENIOR

S / M / L / XL / 2XL - 3XL

100822. JUNIOR

4XS - 3XS / 2XS / XS

N.O.S

100% Polyester Interlock

Shorts con cintura elástica ajustable con cordón.

Shorts with an adjustable elastic drawstring waist.



40 cm.
size M



331

DARK NAVY



700

ROYAL



200

WHITE



600

RED



100

BLACK



NOBEL SHORT



100053. SENIOR

S / M / L / XL / 2XL - 3XL

100053. JUNIOR

8XS - 7XS / 6XS - 5XS / 4XS - 3XS / 2XS / XS

N.O.S

100% Polyester
Interlock

Shorts con cintura elástica ajustable con cordón.

Shorts with an adjustable elastic drawstring waist.



PARIS II SHORT



900282. SENIOR

S / M / L / XL / 2XL

900282. JUNIOR

2XS / XS



N.O.S

100% Polyester
Interlock

Pantalón corto con abertura lateral para un mejor ajuste. La cintura es elástica con cordón para un óptimo ajuste.

Shorts with side openings for a better adjustment. Adjustable elastic drawstring waist.



PROFESIONAL II SOCKS

400392. S / M / L
35 - 38 / 39 - 42 / 43 - 46

PACK 4

60% Polyamide
20% Cotton
15% Polyester
5% Elastane

Medias diseñadas en bicolor y logotipo en contraste. Logo J jacquard / Two-tone socks and contrasting logo. J jacquard logo.



100
BLACK/
WHITE



331
DARK NAVY/
WHITE



600
RED/
WHITE



450
GREEN MEDIUM/
WHITE



700
ROYAL/
WHITE



200
WHITE/
BLACK



900
YELLOW/
ROYAL

PREMIER II SOCKS

PACK 4

400897.

S / M / L
35 - 38 / 39 - 42 / 43 - 46

Socks 90% Polyamide, 10% Elastane

Medias altas Premier II con diseño de rayas horizontal. Confeccionados en tejido ligero, transpirable y flexible que brinda el mayor frescor, sequedad y confortabilidad al deportista. Logo J jacquard.

Premier II high socks with a horizontal striped design. Made of lightweight, breathable and flexible fabric providing greater coolness, dryness and comfort to the athlete. Includes ribbed fabric to prevent slipping during sports. J jacquard logo.



102
BLACK/
WHITE



201
WHITE/
BLACK



332
DARK NAVY/
WHITE



451
GREEN MEDIUM/
BLACK



452
GREEN MEDIUM/
WHITE



601
RED/
BLACK



602
RED/
WHITE



701
ROYAL/
BLACK



702
ROYAL/
WHITE



901
YELLOW/
BLACK

PACK 4

HIGH SOCKS WITHOUT FOOT

400898.

S / M / L
35 - 38 / 39 - 42 / 43 - 46

Socks 90% Polyamide, 10% Elastane

Medias altas sin pie Premier II con diseño de rayas horizontal. Confeccionados en tejido ligero, transpirable y flexible que brinda el mayor frescor, sequedad y confortabilidad al deportista. Logo J jacquard.

Premier II high socks without bottom with a horizontal striped design. Made of lightweight, breathable and flexible fabric that provides greater coolness, dryness and comfort to the athlete. Includes rib fabric to prevent slipping during sports. J jacquard logo.



102
BLACK/
WHITE



201
WHITE/
BLACK



332
DARK NAVY/
WHITE



451
GREEN MEDIUM/
BLACK



452
GREEN MEDIUM/
WHITE



601
RED/
BLACK



602
RED/
WHITE



701
ROYAL/
BLACK



702
ROYAL/
WHITE



901
YELLOW/
BLACK



PREMIER SOCKS

400228. S / M / L
35 - 38 / 39 - 42 / 43 - 46

PACK 4



Socks
90% Polyamide
10% Elastane

Media diseñada con Jacquard en el pie para un ajuste óptimo. En la parte trasera también incluye este tejido. Logo J jacquard.

Socks designed using Jacquard weave for the foot for optimal fit. The back also includes the same fabric. J jacquard logo.



102
BLACK/
WHITE



201
WHITE/
BLACK



302
DARK NAVY/
WHITE



452
GREEN MEDIUM/
WHITE



602
RED/
WHITE



702
ROYAL/
WHITE



907
YELLOW/
ROYAL

ZEBRA II SOCKS

400378. S / M / L
35 - 38 / 39 - 42 / 43 - 46

PACK 4



Socks
90% Polyamide
10% Elastane

Medias diseñadas en listado horizontal con la mezcla de dos colores. Ajuste óptimo. Logo J jacquard.

Knee socks designed in a horizontal direction mixing two colours. Optimal fit. J jacquard logo.



102
BLACK/
WHITE



106
BLACK/
RED



109
BLACK/
YELLOW



452
GREEN MEDIUM/
WHITE



602
RED/
WHITE



702
ROYAL/
WHITE

CALCIO 24 SOCKS

400022. S / M / L
35 - 38 / 39 - 42 / 43 - 46

PACK 4



Socks
90% Polyamide
10% Elastane

Medias diseñadas con la vuelta superior a contraste. Ajuste óptimo. Logo J jacquard.

Knee socks designed with upper fold in contrasting colour. Optimal fit. J jacquard logo.



100
BLACK/
WHITE



200
WHITE/
BLACK



207
WHITE/
ROYAL



336
DARK NAVY/
RED



339
DARK NAVY/
YELLOW



450
GREEN MEDIUM/
WHITE



602
RED/
WHITE



609
RED/
YELLOW



700
ROYAL/
WHITE



900
YELLOW/
ROYAL



901
YELLOW/
BLACK

CLASSIC-3 SOCKS

400194. S / M / L
35 - 38 / 39 - 42 / 43 - 46

PACK 20



Socks
80% Polyester
20% Elastane

Medias que incorpora el logo en la puntera. Ajuste óptimo. Logo joma en jacquard.
Knee socks incorporating a logo on the toe area. Optimal fit. Joma jacquard logo.



100
BLACK



200
WHITE



331
DARK NAVY



450
GREEN MEDIUM



600
RED



700
ROYAL



900
YELLOW

LEG / LEG II SOCKS

Media que se caracteriza por su diseño, incorpora una cinta de sujeción en el pie. Ajuste óptimo. Logo joma en jacquard.

Knee socks characterised by their footless design, they include a strip of elastic for better grip. Optimal fit. Joma jacquard logo.

Medias sin pie elaboradas con tejido elástico y transpirable. Incorporan refuerzo en canalé en la parte superior, inferior y en la zona del tobillo para conseguir el máximo ajuste. Logo J en jacquard.

Footless socks made of stretchy and breathable fabric. They incorporate ribbed reinforcement on the top, bottom, and ankle area to achieve maximum fit. J jacquard logo.

400753. S / M / L
35 - 38 / 39 - 42 / 43 - 46

PACK 4

Tira de sujeción
Fastening strip



600 **100** **200** **331** **450** **700** **900**
RED BLACK WHITE DARK NAVY GREEN MEDIUM ROYAL YELLOW

401533. S / M / L
35 - 38 / 39 - 42 / 43 - 46

PACK 12

Socks
90% Polyamide, 10% Elastane



600 **100** **200** **331** **450** **700** **900**
RED BLACK WHITE DARK NAVY GREEN MEDIUM ROYAL YELLOW

CLASSIC-2 SOCKS

400054. S / M / L
35 - 38 / 39 - 42 / 43 - 46

PACK 4



Socks
90% Polyamide
10% Elastane

Media que se distingue por situar el logo en la parte elástica, justo por encima del tobillo. Ajuste óptimo. Logo joma en jacquard.

Knee socks distinguished the location of the logo on the elastic part, just above the ankle. Optimal fit. Joma jacquard logo.



010
TURQUOISE FLUOR



020
GREEN FLUOR



030
PINK FLUOR



100
BLACK



150
ANTHRACITE



200
WHITE



331
DARK NAVY



350
SKY



450
GREEN MEDIUM



550
VIOLET



600
RED



671
BURGUNDY



700
ROYAL



880
ORANGE



900
YELLOW



ZAMORA IX GK, TWO-PIECE SET



103730. SENIOR

S / M / L / XL / 2XL / 3XL

103730. JUNIOR

6XS / 5XS / 4XS / 3XS / 2XS / XS

2025

100% Polyester Interlock Mesh 100% Polyester

Conjunto de fútbol de tres piezas compuesto por camiseta, pantalón y medias. La camiseta es de manga larga con cuello redondo. El short está confeccionado con cintura elástica ajustable mediante cordón y no incluye bolsillos. Diseño sublimado en ambas prendas.

Three-piece football kit consisting of a shirt, shorts, and socks. The shirt is long-sleeved with a round neck. The shorts are made with an adjustable elastic waistband and do not include pockets. Sublimated design on both garments.



529

LIGHT FLUOR PINK



100

BLACK



650

BOYSENBERRY



724

BLUE JEWEL



998

EVENING PRIMROSE



103703. SENIOR

103703. JUNIOR

S / M / L / XL / 2XL / 3XL

6XS / 5XS / 4XS / 3XS / 2XS / XS

2025

100% Polyester Interlock Mesh 100% Polyester

Conjunto de fútbol de tres piezas compuesto por camiseta, pantalón y medias. La camiseta es de manga larga con cuello redondo. El short está confeccionado con cintura elástica ajustable mediante cordón y no incluye bolsillos. Diseño sublimado en ambas prendas.

Three-piece football kit consisting of a shirt, shorts, and socks. The shirt is long-sleeved with a round neck. The shorts are made with an adjustable elastic waistband with a drawstring and do not include pockets. Sublimated design on both garments.



499

LIGHT FLUOR GREEN



822

SOFT CORAL

WINNER GK, TWO-PIECE SET



103836. SENIOR S / M / L / XL / 2XL / 3XL

103836. JUNIOR 6XS / 5XS / 4XS / 3XS / 2XS / XS

2026

100% Polyester
Interlock
Mesh 100%
Polyester

Set compuesto por camiseta de manga larga y short. La camiseta incorpora la tecnología Micro-Mesh System en las zonas de mayor sudoración. El pantalón tiene cintura elástica ajustable. Logotipos Joma bordado y en printing.

Set composed of a long-sleeved shirt and shorts. The shirt incorporates the Micro-Mesh System technology in areas of greater perspiration. The pants have an adjustable elastic waist. Joma logos embroidered and in printing.



011
TURQUOISE FLUOR/
DARK NAVY



021
GREEN FLUOR/
BLACK



031
PINK FLUOR/
BLACK



881
ORANGE/
BLACK

PHOENIX GK, TWO-PIECE SET



102858. SENIOR S / M / L / XL / 2XL / 3XL

102858. JUNIOR 6XS / 5XS / 4XS / 3XS / 2XS / XS

2025

100% Polyester
Interlock

Set de dos piezas compuesto por camiseta y short. La camiseta es de manga larga y el short está confeccionado con cintura elástica ajustable mediante cordón. No incluye bolsillos.

Two-piece set consisting of T-shirt and shorts. The T-shirt has long sleeves and the shorts are made with an elastic waistband adjustable with a waist string. Pockets not included.



601
RED/
BLACK



013
TURQUOISE FLUOR/
DARK NAVY



021
GREEN FLUOR/
BLACK



031
PINK FLUOR/
BLACK



102
BLACK/
WHITE



881
ORANGE/
BLACK



063
YELLOW FLUOR/
DARK NAVY

90% Polyester 10% Elastane

Protector para porteros en la zona de los brazos que incluye acolchado en los codos para proteger de impactos. Incorpora la tecnología Micro-Mesh en el antebrazo para favorecer la transpiración.

Goalkeeper arm protector, includes elbow padding to protect from impact. Includes Micro-Mesh technology in the forearm to enhance breathability.

400094. S / M / L



100% Polyester

Pantalón corto para portero que incluye acolchado en cadera para absorber los impactos. Tiene aberturas laterales para favorecer los movimientos. Cintura elástica ajustable con cordón.

Goalkeeper shorts including padding at the hip to absorb impact. They have side slits to assist movement. Adjustable elastic drawstring waist.

711/101

S / M / L / XL / 2XL
6 / 8 / 10 / 12 / 14
5XS / 4XS / 3XS / 2XS / XS



100% Polyester

Pantalón largo para porteros que incluye acolchado en las rodillas y cadera para proteger de impactos. Cintura elástica ajustable con cordón.

Long goalkeeper pants, includes knee and hip padding to protect from impact. Adjustable elastic drawstring waist.

709/101

S / M / L / XL / 2XL
6 / 8 / 10 / 12 / 14
5XS / 4XS / 3XS / 2XS / XS



90% Polyester 10% Elastane

Camiseta de portero diseñada con cuello redondo que incluye protecciones en los codos y hombros para absorber los impactos sin reducir la movilidad.

Goalkeeper shirt designed with a rounded collar which includes protections on the elbows and shoulders to absorb impact without reducing mobility.

100009.

S - M / L - XL
8 - 10 / 12 - 14
4XS - 3XS / 2XS - XS



90% Polyester 10% Elastane

Pantalón de portero que incluye protección en los laterales para absorber los impactos sin reducir la movilidad.

Goalkeeper pants including side protection to absorb impact without reducing mobility.

100010.

S - M / L - XL
8 - 10 / 12 - 14
4XS - 3XS / 2XS - XS



RESPECT II T-SHIRT



101299. SENIOR

S / M / L / XL / 2XL / 3XL

2025

100% Polyester
Interlock
Mesh
100% Polyester

Camiseta específica para árbitro. Diseñada con cuello polo y botones. Incluye dos bolsillos delanteros con cierre de velcro.
T-shirt specifically designed for referee. Designed with polo neck and buttons. Includes two front pockets with velcro fastening.



121
BLACK/
YELLOW FLUOR



050
ORANGE/
ANTHRACITE



061
YELLOW FLUOR/
BLACK



031
PINK FLUOR/
BLACK



110
BLACK/
ANTHRACITE



011
TURQUOISE FLUOR/
BLACK



169
ANTHRACITE/
ORANGE



100% Polyester Interlock

Pantalón corto para árbitro que incluye dos bolsillos laterales y otro en la parte trasera con cierre de velcro.
Referee shorts, includes two side pockets and one on the back with velcro closure.

101327. S / M / L / XL / 2XL / 3XL



48 cm.
size M

100
BLACK



**BOLSILLO TRASERO
CON VELCRO
BACK POCKET
WITH VELCRO**



331
DARK NAVY

100% Polyester Interlock

Short con cintura elástica ajustable mediante cordón interior. Incluye dos bolsillos laterales sin cremallera y con interior de mesh para que sean más ligeros. Fabricación con tejido ligero, transpirable y resistente. Logotipo Joma bordado.

Shorts with adjustable elastic waistband through an interior drawstring. Includes two side pockets without a zipper and with a mesh interior making them lighter. Made with lightweight, breathable, and resistant fabric. Embroidered Joma logo.

902243. 2XS / S / M / L / XL / 2XL



35 cm.
size M

331
DARK NAVY



100
BLACK



EUROPE

- SPAIN**
Joventut Badalona
Unicaja Málaga
- CZECH REPUBLIC**
Era Basketball Nymburk
Slavia Praha
Olomouc
- ITALY**
Fortitudo Pallacanestro
Bologna

BASKETBALL



RECYCLED POLYESTER
POLIESTER RECICLADO



FREEDOM OF MOVEMENT
LIBERTAD DE MOVIMIENTO



BREATHABLE
TRANSPIRABLE



LIGHTNESS
LIGEREZA



ADAPTABLE
ADAPTABLE



OLIMPIADA BASKET SET



103840. SENIOR

103840. JUNIOR

S / M / L / XL / 2XL / 3XL / 4XL

5XS / 4XS / 3XS / 2XS / XS



N.O.S

100% Poliéster
Interlock

100% Polyester
Interlock

Set de baloncesto compuesto por camiseta y short. Parte superior sin mangas, con cuello a pico y tecnología Micro-Mesh System en la espalda. Parte inferior con cinturilla elástica ajustable. Elaboración con tejido ligero y elástico. Logotipo Joma en printing.

Basketball set composed of a shirt and shorts. Sleeveless top with a V-neck and Micro-Mesh System technology on the back. Bottom with adjustable elastic waistband. Made with lightweight and elastic fabric. Joma logo in printing.



200
WHITE



100
BLACK



251
LIGHT MELANGE



331
DARK NAVY



450
GREEN MEDIUM



600
RED



700
ROYAL

FINAL II SET



102849. SENIOR S / M / L / XL / 2XL / 3XL / 4XL

102849. JUNIOR 6XS / 5XS / 4XS / 3XS / 2XS / XS



100% Poliéster Interlock
100% Polyester Interlock

Set compuesto de camiseta y short indicados para baloncesto. La camiseta está confeccionada en tejido ligero, sin mangas y con cuello en pico para favorecer la libertad de movimientos. El short incluye cintura elástica ajustable mediante cordón. Logo J bordado.

Set consisting of T-shirt and shorts suitable for basketball. The T-shirt is made of lightweight fabric, sleeveless and has a V-neck to facilitate freedom of movement. The shorts include an adjustable elastic waistband with waist string. Embroidered J logo



907
YELLOW/
ROYAL



452
GREEN MEDIUM/
WHITE



204
WHITE/
GREEN MEDIUM



709
ROYAL/
YELLOW



602
RED/
WHITE



206
WHITE/
RED



102
BLACK/
WHITE



201
WHITE/
BLACK



702
ROYAL/
WHITE



207
WHITE/
ROYAL



108
BLACK/
ORANGE



881
ORANGE/
BLACK



ATLANTA SET



102850. SENIOR S / M / L / XL / 2XL / 3XL / 4XL

102850. JUNIOR 6XS / 5XS / 4XS / 3XS / 2XS / XS



2025

100% Poliéster
Interlock

100% Polyester
Interlock

Set compuesto de camiseta y short. Camiseta muy ligera sin mangas, con aberturas en los laterales del bajo y con cuello en pico confeccionado en rib para maximizar la libertad de movimiento. La parte trasera está compuesta en tejido Micro mesh para optimizar la transpirabilidad y mantener el cuerpo del deportista seco durante la práctica deportiva. El short incluye cintura elástica ajustable mediante cordón. Incorpora inserciones de silicona en la parte interna de la cintura para evitar que se deslice. Logo J bordado.

Set consisting of T-shirt and shorts. Very light sleeveless T-shirt, with openings on the sides of the hem, V-neck and ribbed to maximize freedom of movement. The back is made of Micro mesh fabric to optimize breathability and keep the athlete's body dry during sports. The shorts include an adjustable elastic waistband with waist string. Silicone inserts on the inside of the waistband to prevent slipping. Embroidered J logo.



552

VIOLET/
WHITE



011

TURQUOISE FLUOR/
DARK NAVY



102

BLACK/
WHITE



201

WHITE/
BLACK



332

NAVY/
WHITE



602

RED/
WHITE



702

ROYAL/
WHITE



901

YELLOW/
BLACK

ATLANTA SET



901711. SENIOR S / M / L / XL / 2XL

901711. JUNIOR 2XS / XS



100% Poliéster Interlock
100% Polyester Interlock

Set compuesto de camiseta y short. Camiseta muy ligera sin mangas, con aberturas en los laterales del bajo y con cuello en pico confeccionado en rib para maximizar la libertad de movimiento. La parte trasera está compuesta en tejido Micro mesh para optimizar la transpirabilidad y mantener el cuerpo del deportista seco durante la práctica deportiva. El short incluye cintura elástica ajustable mediante cordón. Incorpora inserciones de silicona en la parte interna de la cintura para evitar que se deslice. Logo J bordado.

Set consisting of T-shirt and shorts. Very light sleeveless T-shirt, with openings on the sides of the hem, V-neck and ribbed to maximize freedom of movement. The back is made of Micro mesh fabric to optimize breathability and keep the athlete's body dry during sports. The shorts include an adjustable elastic waistband with waist string. Silicone inserts on the inside of the waistband to prevent slipping. Embroidered J logo.



46 cm.
size M

702

ROYAL/
WHITE



011

TURQUOISE FLUOR/
DARK NAVY



102

BLACK/
WHITE



201

WHITE/
BLACK



332

NAVY/
WHITE



602

RED/
WHITE



552

VIOLET/
WHITE



901

YELLOW/
BLACK



KANSAS REVERSIBLE SET



102851. SENIOR S / M / L / XL / 2XL / 3XL / 4XL

102851. JUNIOR 6XS / 5XS / 4XS / 3XS / 2XS / XS



N.O.S

100% Polyester Interlock

100% Polyester Mesh

UNISEX

Set compuesto de camiseta y short reversibles confeccionados en tejido ligero. La camiseta se ha diseñado sin mangas y con cuello en pico para maximizar la libertad de movimiento durante la práctica deportiva. Incorpora tecnología Micro Mesh. El short incluye cintura elástica ajustable mediante cordón. Incorpora tecnología Micro Mesh. Logo J bordado.

Set consisting of a reversible T-shirt and shorts made of lightweight fabric. Sleeveless designed T-shirt with a V-neck to maximize freedom of movement during sports. Incorporates Micro Mesh technology. The shorts include an adjustable elastic waistband with waist string. Incorporates Micro Mesh technology. Embroidered J logo.



53 cm.
size M

102

BLACK/
WHITE

WHITE/
BLACK



452

GREEN MEDIUM/
WHITE

WHITE/
GREEN MEDIUM



332

NAVY/
WHITE

WHITE/
NAVY



339

DARK NAVY/
YELLOW

YELLOW/
DARK NAVY



602

RED/
WHITE

WHITE/
RED



339

YELLOW/
BLACK

BLACK/
YELLOW



332

ROYAL/
WHITE

WHITE/
ROYAL



339

ORANGE/
BLACK

BLACK/
ORANGE

ARO REVERSIBLE

 **100050. SENIOR** S / M / L / XL / 2XL - 3XL
100050. JUNIOR 6XS - 5XS / 4XS - 3XS / 2XS / XS

 **N.O.S.** Rejilla
 100% Poliéster
 Mesh
 100% Polyester

Camiseta de baloncesto reversible que incorpora la tecnología Micro-Mesh para favorecer la transpiración. Logo serigráfico.

Reversible basketball T-shirt incorporating Micro-Mesh technology enhancing breathability. Silk-screen printed logo.



450
 GREEN MEDIUM/
 WHITE WHITE/
 GREEN MEDIUM



700
 ROYAL/
 WHITE WHITE/
 ROYAL



600
 RED/
 WHITE WHITE/
 RED



300
 NAVY/
 WHITE WHITE/
 NAVY



800
 ORANGE/
 BLACK BLACK/
 ORANGE



100
 BLACK/
 WHITE WHITE/
 BLACK

ROOKIE REVERSIBLE SHORTS

 **100529. SENIOR** S / M / L / XL / 2XL - 3XL
100529. JUNIOR 6XS - 5XS / 4XS - 3XS / 2XS / XS

 **N.O.S.** Rejilla
 100% Poliéster
 Mesh
 100% Polyester

Pantalón corto de baloncesto reversible que incorpora tecnología Micro-Mesh para favorecer la transpiración. Cintura elástica ajustable con cordón. Logo serigráfico.

Reversible basketball short incorporating Micro-Mesh technology for breathability. Adjustable elastic drawstring waist. Silk-screen printed logo.



600
 WHITE/
 RED RED/
 WHITE



700
 WHITE/
 ROYAL ROYAL/
 WHITE



100
 WHITE/
 BLACK BLACK/
 WHITE



450
 WHITE/
 GREEN MEDIUM GREEN MEDIUM/
 WHITE



300
 WHITE/
 NAVY NAVY/
 WHITE

COMBI BASKET / T-SHIRT



101660. SENIOR S / M / L / XL / 2XL - 3XL / 4XL - 5XL

101660. JUNIOR 6XS - 5XS / 4XS - 3XS / 2XS / XS

N.O.S

100% Poliéster Interlock

100% Polyester Interlok

Camiseta de baloncesto clásica diseñada con cuello de pico. Logo J serigrafiado.

Classic basketball T-shirt with V-neck. Silk-screen printed logo.



Tejido



100

BLACK

200

WHITE

331

NAVY

450

GREEN MEDIUM

600

RED

700

ROYAL

880

ORANGE

900

YELLOW

NOBEL LONG



101648. SENIOR S / M / L / XL / 2XL - 3XL / 4XL - 5XL

101648. JUNIOR 6XS - 5XS / 4XS - 3XS / 2XS / XS

N.O.S

100% Poliéster Interlock

100% Polyester Interlok

Pantalón corto de baloncesto con cintura elástica ajustable con cordón. Logo J bordado.

Basketball shorts with adjustable elastic drawstring waist. Embroidered J logo.



57 cm. size M



100

BLACK

200

WHITE

331

NAVY

450

GREEN MEDIUM

600

RED

700

ROYAL

880

ORANGE

900

YELLOW

RESPECT II PROTEC BASKET



101340. SENIOR

101340. JUNIOR

S - M / L - XL

4XS - 3XS / 2XS / XS

101341. SENIOR

101341. JUNIOR

N.O.S

90% Polyester
10% Elastan

N.O.S

90% Polyester
10% Elastan

101340.

Camiseta de protección específica para baloncesto. Incluye refuerzos de foam en los costados para proteger al deportista en las colisiones o caídas. Logo J bordado.

Specific protection t-shirt for basketball. Features foam protectors on the sides to protect athletes during collisions or falls. Embroidered J logo.



100

BLACK



101341.

Pantalón de protección específico para baloncesto. Incluye refuerzos de foam en los laterales y en la entrepierna para proteger al deportista en las colisiones o caídas. Logo J bordado.

Specific protection trousers for basketball. Feature foam protectors on the sides and crotch to protect athletes during collisions or falls. Embroidered J logo.



100

BLACK

EUROPE

SPAIN

National Rugby Federation of Spain

CROACIA

Federación de Balonmano de Croacia

CZECH REPUBLIC

SHC Brno Malomerice

HBC Jicin

ESLOVENIA

Federación de Balonmano de Eslovenia

RK Celje

FRANCIA

US Ivry

Dijon Handball Metropole

GERMANY

TBV Lemgo

Hsc 2000 coburg

POLSKA

Federación de Balonmano de Polonia

Orlen Wisla Plock

PORTUGAL

ABC Braga

Os Belenenses

A.S. Academia Andebol Sao Pedro do Sul

RUGBY



ELASTIC
ELÁSTICO



FREEDOM OF MOVEMENT
LIBERTAD DE MOVIMIENTO



LIGHTNESS
LIGEREZA



BREATHABLE
TRANSPIRABLE



DURABILITY
DURABILIDAD



FLAT LOCK
COSTURAS PLANAS



PREVENTS SCRATCHES
PREVIENE ROZADURAS



OLIMPIADA T-SHIRT



103839. SENIOR S / M / L / XL / 2XL / 3XL / 4XL

103839. JUNIOR 4XS / 3XS / 2XS / XS



100% Polyester Interlock

Camiseta de manga corta con cuello redondo en tejido base. Construcción con el sistema de costuras planas Flatlock. Costuras atrasadas en la espalda. Elaborada con tejido ligero y transpirable. Logotipos Joma en printing.

Short-sleeved T-shirt with a round neckline in a base fabric. Made with the Flatlock seam system. Reverse seams on the back. Made with lightweight and breathable fabric. Joma logos in printing.



700 ROYAL



100 BLACK



200 WHITE



251 LIGHT MELANGE



331 DARK NAVY/



450 GREEN MEDIUM



600 RED

SCRUM RUGBY T-SHIRT



102216. SENIOR S / M / L / XL / 2XL - 3XL / 4XL - 5XL

102216. JUNIOR 6XS - 5XS / 4XS - 3XS / 2XS / XS



100% Polyester Interlock

Camiseta de corte y costuras específicas para rugby con refuerzo en el cuello y vivo en la manga. Logotipo bordado.

Cut & Sew Rugby Jersey with standard placket popper button collar. Piping detailing with embroidered Joma logo.



602 RED/WHITE



102 BLACK/WHITE



482 JUNE BUG/WHITE



702 ROYAL/WHITE



332 DARK NAVY/WHITE

PRORUGBY II T-SHIRT



102219. SENIOR S / M / L / XL / 2XL / 3XL / 4XL / 5XL

102219. JUNIOR 6XS - 5XS / 4XS - 3XS / 2XS / XS

2025

100% Polyester Interlock

Camiseta sublimada con diseño de rayas horizontales. Cuello reforzado específico de rugby.

Sublimated jersey with hooped design, reinforced round neck collar to improve toughness.



602

RED/
WHITE



102

BLACK/
WHITE



081

GOLD FUSION/
BLACK



332

DARK NAVY/
WHITE



452

GREEN MEDIUM/
WHITE



312

DARK NAVY/
SKY



106

BLACK/
RED



336

DARK NAVY/
RED

MYSKIN ACADEMY



100441. SENIOR S / M / L / XL / 2XL / 3XL

100441. JUNIOR 6XS - 5XS / 4XS - 3XS / 2XS / XS

N.O.S

100% Polyester heavy interlock

Short específico para el entrenamiento de rugby con costuras dobles para aumentar la resistencia.

Training quality cut & sew rugby shorts with double seams to increase toughness.



700

ROYAL



100

BLACK



200

WHITE



331

DARK NAVY



480

JUNE BUG



600

RED



MYSKIN II ACADEMY SHORT



103841. SENIOR

S / M / L / XL / 2XL / 3XL

103841. JUNIOR

6XS - 5XS / 4XS - 3XS / 2XS / XS



N.O.S

100% Polyester heavy interlock

Short con cinturilla elástica ajustable mediante cordón interior. Tiene apliques de silicona en el interior para mayor fijación. Pequeño bolsillo interior. Elaborado con tejido ligero y transpirable. Logotipo Joma bordado.

Shorts with an adjustable elastic waistband through an interior drawstring. Silicone overlays on the inside for a better grip. Small inner pocket. Made with lightweight and breathable fabric. Embroidered Joma logo.

39 cm.
size M



331
DARK NAVY



100
BLACK



200
WHITE

MYSKIN II SHORT



102220. SENIOR

S / M / L / XL / 2XL / 3XL / 4XL / 5XL

102220. JUNIOR

6XS - 5XS / 4XS - 3XS / 2XS / XS



N.O.S

100% Twill Polyester

Short específico de rugby con costuras dobles para aumentar la resistencia. Tejido elástico en la entrepierna y en el lateral para mejorar el movimiento. Silicona insertada en la cintura para un ajuste óptimo.

Match quality cut & sew rugby shorts with double seams to increase toughness. Elasticated crotch and side panel to improve movement and a silicone insert for optimal fit.



39 cm.
size M



200
WHITE



100
BLACK



480
JUNE BUG



600
RED



700
ROYAL



331
DARK NAVY

PROTEC RUGBY

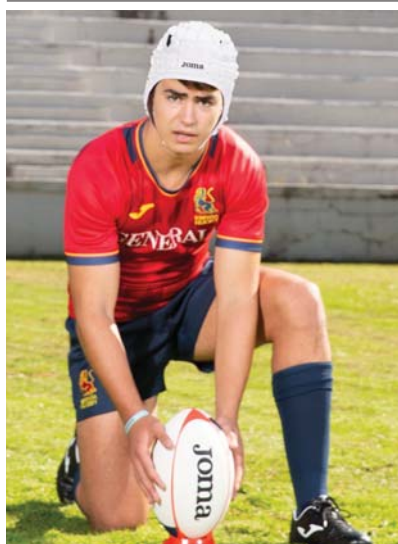

CASCO RUGBY / RUGBY HELMET

74% EVA / 13% Polyester / 13% Lycra

400704. M / L



106
BLACK/
RED



110
BLACK/
ANTHRACITE

400438. 2XS / M / L



100
BLACK



200
WHITE

SOPORTE BALÓN BALL SUPPORT

400665.

PACK 10

Soporte balón rugby.
Kicking Tee.



600





HANDBALL



| | | |
|--|--|--|
| <p>EUROPE</p> | <p>FRANCIA US Ivry Dijon Handball Métropole</p> <p>GERMANY TBV Lemgo HSC 2000 Coburg</p> <p>POLAND Polish Handball Federation Orlen Wisla Plock</p> | <p>PORTUGAL ABC Braga Os Belenenses</p> <p>A.D. Academia Andebol Sao Pedro do Sul</p> <p>SPAIN Royal Spanish Handball Federation</p> |
| <p>CROATIA Croatian Handball Federation</p> <p>SLOVENIA Slovenian Handball Federation RK Celje</p> | | |



ELASTIC
ELÁSTICO



FREEDOM OF MOVEMENT
LIBERTAD DE MOVIMIENTO



LIGHTNESS
LIGEREZA



BREATHABLE
TRANSPIRABLE



DURABILITY
DURABILIDAD



FLAT LOCK
COSTURAS PLANAS



PREVENTS SCRATCHES
PREVIENE ROZABURAS



OLIMPIADA T-SHIRT



103837. SENIOR S / M / L / XL / 2XL / 3XL / 4XL

103837. JUNIOR 2XS / XS



100% Polyester Interlock

Camiseta de manga corta con cuello redondo en tejido base. Construcción con el sistema de costuras planas Flatlock. Costuras atrasadas en la espalda. Elaborada con tejido ligero y transpirable. Logotipos Joma en printing.

Short-sleeved T-shirt with a round neckline in a base fabric. Made with the Flatlock seam system. Reverse seams on the back. Made with lightweight and breathable fabric. Joma logos in printing.



700 ROYAL



100 BLACK



200 WHITE



251 LIGHT MELANGE



331 DARK NAVY



450 GREEN MEDIUM



600 RED

HISPA IV T-SHIRT



102852. SENIOR S / M / L / XL / 2XL / 3XL / 4XL

102852. JUNIOR 2XS / XS



100% Polyester Interlock

Camiseta de manga corta específicamente diseñada para balonmano. Todas las costuras son planas para evitar rozaduras y están reforzadas para evitar desgarrones. Diseño sublimado en el frontal.

Short sleeve t-shirt specifically designed for handball. All the stitching is flat to avoid any rubbing and reinforced to avoid tearing. Subliminal design on the front.



206 WHITE/RED/DARK NAVY



207 WHITE/ROYAL/DARK NAVY



703 ROYAL/DARK NAVY/WHITE



106 BLACK/RED/WHITE



615 RED/CHILLI PEPPER/YELLOW



451 GREEN MEDIUM/BLACK/WHITE



881 ORANGE/BLACK/WHITE



901 YELLOW/BLACK/WHITE

STRONG T-SHIRT



101662. SENIOR

S / M / L / XL / 2XL - 3XL

101662. JUNIOR

6XS - 5XS / 4XS - 3XS / 2XS / XS



100% Polyester Interlock

Camiseta de rugby para entrenamiento. Cuello redondo y logo en serigrafía.

Cut & Sew round neck training shirt with flatlock seams and printed Joma logo.



700
ROYAL



100
BLACK



200
WHITE



331
DARK NAVY



480
JUNE BUG



600
RED



880
ORANGE



900
YELLOW

DINAMO T-SHIRT



100446. SENIOR

S / M / L / XL / 2XL - 3XL

100446. JUNIOR

4XS - 3XS / 2XS / XS



100% Polyester heavy interlock

Camiseta diseñada con cuello redondo.

T-shirt with rounded collar.



600
RED/
WHITE



100
BLACK/
WHITE



200
WHITE/
BLACK



450
GREEN MEDIUM/
WHITE



700
ROYAL/
WHITE



900
YELLOW/
BLACK



TEAMWORK T-SHIRT



102218. SENIOR

S / M / L / XL / 2XL - 3XL

102218. JUNIOR

6XS - 5XS / 4XS - 3XS / 2XS / XS



2026

100% Polyester
Interlock

Camiseta de manga corta y cuello redondo. Mangas raglán para permitir la libertad de movimiento. Logotipo serigrafiado.

T-shirt with raglan sleeves for ease of movement. Silk-screened logo.



601

RED/
BLACK



106

BLACK/
RED



151

ANTHRACITE/
BLACK



207

WHITE/
ROYAL



336

DARK NAVY/
RED



481

JUNE BUG/
BLACK



702

ROYAL/
WHITE



901

YELLOW/
BLACK



907

YELLOW/
ROYAL

ACADEMY III LONG SLEEVES



101658. SENIOR

S / M / L / XL / 2XL - 3XL

101658. JUNIOR

8XS - 7XS / 6XS - 5XS / 4XS - 3XS / 2XS / XS



100% Polyester Interlock

Camiseta de cuello redondo y manga larga diseñada con una pieza a contraste en el hombro y la manga. Logo serigrافيado.

Round-neck, long-sleeved T-shirt designed with a contrasting piece on the shoulder and sleeves. Silk-screened logo.



901

YELLOW/
BLACK



102

BLACK/
WHITE



452

GREEN MEDIUM/
WHITE



702

ROYAL/
WHITE



881

ORANGE/
BLACK



602

RED/
WHITE

COMBI LONG SLEEVES



100092. SENIOR

S / M / L / XL / 2XL - 3XL

100092. JUNIOR

6XS - 5XS / 4XS - 3XS / 2XS / XS



100% Polyester Interlock

Camiseta de manga larga diseñada en cuello redondo.

Long sleeve shirt with rounded collar.

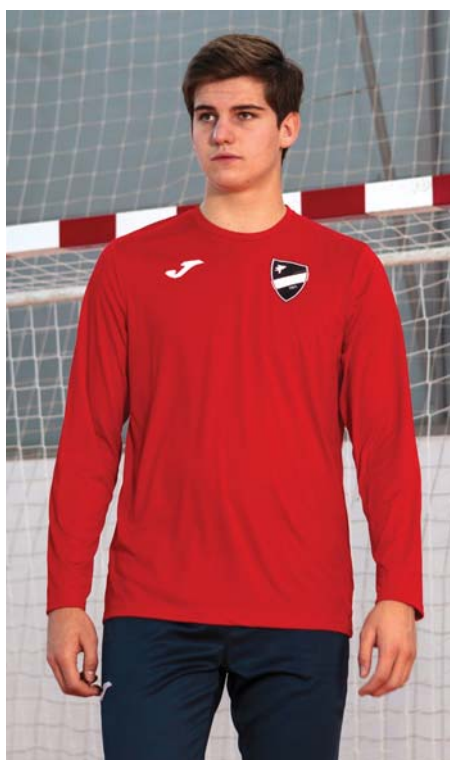

600

RED



700

ROYAL



900

YELLOW



200

WHITE



331

DARK NAVY



450

GREEN MEDIUM



PABLO CARREÑO
PROFESSIONAL TENNIS PLAYER



M^a CARMEN VILLALBA
PROFESSIONAL PADDLE PLAYER



RACKET SPORT

TENNIS

Albert Ramos
Aleksandar Vukic
Dani Rincón
Facundo Bagnis
Facundo Diaz Acosta
Feliciano López
Ivan Dodig
Joao Sousa
Marcel Granollers
Marco Cecchinato
Pablo Carreño Busta
Pedro Martínez Portero
Thiago Monteiro

Thiago Seyboth
Filippo Volandri
Tomas Machac - Czech Republic
Fabian Marozsan - Hungary
Alex Müller - France
Liam Broady - UK

FEDERATIONS

FIATP Federazione Italiana Tennis e Padel
Federación Española de Tennis
Serbian Tennis Federation
Slovak Tennis Federation

Slovak Padel Federation
Czech Padel Federation

PADDLE

Gustavo Prato
Javier Rico
José Antonio García Diestro
Juan José Mieres
Pincho Fernández

EVENTOS TENNIS-PADEL

Máster de Tennis de Roma
Davis Cup
WPT
WPT Challenger

TENNIS

Aliona Bolsova
Eva Guerrero
Jessica Bouzas
Magda Linette
Marie Bouzkova
Rebeca Masarova
Sara Sorribes
Tamara Zidansek

FEDERATIONS

FIATP Federazione Italiana Tennis e Padel
Real Federación Española de Tennis
Serbian Tennis Federation
Slovak Tennis Federation

Slovak Padel Federation
Czech Padel Federation

PADDLE

Alba Galán
Lucía Martínez
Mari Carmen Villalba
Nuria Rodríguez

EVENTOS TENNIS-PADEL

Máster de Tennis de Roma
Davis Cup
WPT
WPT Challenger



ELASTIC
ELÁSTICO



FREEDOM OF MOVEMENT
LIBERTAD DE MOVIMIENTO



LIGHTNESS
LIGEREZA



BREATHABLE
TRANSPIRABLE

COURT T-SHIRT



103212. SENIOR

103212. JUNIOR

S / M / L / XL / 2XL / 3XL

4XS / 3XS / 2XS / XS

2025

100% Polyester Interlock

Camiseta de manga corta y cuello a pico con franja frontal en contraste a color. Elaborada en tejido resistente y ligero. Logo J en printing.

Short sleeve, V-neck t-shirt with front edge in a contrasting colour. Made from resistant and lightweight fabric. Printed J logo.



RACKET SPORT

COURT SLEEVELESS



901862. SENIOR

901862. JUNIOR

S / M / L / XL

XS

2025

100% Polyester Interlock

Camiseta sin mangas con espalda tipo nadador. Elaborada con tejido ligero y resistente para mayor comodidad. Con franja frontal en contraste a color. Logo J en printing.

Sleeveless t-shirt with swimsuit-style back. Made from a lightweight and resistant fabric for greater comfort. The front edge is in a contrasting colour. Printed J logo.





TORNEO T-SHIRT



102604. SENIOR

S / M / L / XL / 2XL / 3XL

102604. JUNIOR

4XS / 3XS / 2XS / XS



2025

92% Polyester
8% Spandex

Camiseta de manga corta confeccionada en tejido transpirable, elástico y ligero. Incluye aberturas laterales en el bajo para maximizar la libertad de movimiento del deportista.

Short sleeve T-shirt made of breathable, elastic and lightweight fabric. Includes side slits at the hem to maximize the freedom of movement of the athlete.



200
WHITE



100
BLACK



331
DARK NAVY

TORNEO POLO



102605. SENIOR

S / M / L / XL / 2XL / 3XL

102605. JUNIOR

4XS / 3XS / 2XS / XS



2025

92% Polyester
8% Spandex

Polo de manga corta con cuello abotonado en rib para aportar la máxima comodidad. Logo y detalles de contraste a color en printing.

Short sleeve polo shirt with ribbed button neck collar for maximum comfort. Printed logo and contrast color touches.



200
WHITE



100
BLACK



331
DARK NAVY

MIAMI SHORT



100785. SENIOR

S / M / L / XL / 2XL - 3XL

100785. JUNIOR

6XS - 5XS / 4XS - 3XS / 2XS / XS

N.O.S

100% Polyester
Interlock

Pantalón corto con bolsillos y cintura elástica con cordón para un ajuste óptimo.

Shorts with pockets and adjustable elastic drawstring for optimal fit.



MASTER SHORT



100186. SENIOR

S / M / L / XL / 2XL

N.O.S

95% Polyester
5% Elastan
Microfiber

Shorts de tenis dirigidos a la competición realizados en microfibra con elastán. Con cintura elástica ajustable con cordones y bolsillos laterales.

Competition tennis shorts made of microfibre with elastane. Adjustable elastic drawstring waist and side pockets.



DRIVE SHORT



100438. SENIOR

S / M / L / XL / 2XL - 3XL

100438. JUNIOR

6XS - 5XS / 4XS - 3XS / 2XS / XS

N.O.S

100% Polyester
Interlock

Shorts de tenis dirigidos a la competición realizados en tejido de punto. Cintura elástica, ajustable con cordones. Con bolsillos laterales.

Tennis shorts aimed at competition in knitted fabric. Adjustable elastic drawstring waist. With side pockets.



MONTREAL SKIRT



901859. SENIOR

S / M / L / XL

901859. JUNIOR

2XS / XS

2025

100% Polyester
Interlock

83% Polyester
17% Spandex

Falda de mujer con short interior elástico, elaborado con costuras planas Flatlock que previenen las rozaduras. Cuenta con cintura elástica para un mejor ajuste. Dibujo lateral insertado con la técnica embossed. Logo J bordado.

Women's skirt with elasticated inner shorts, made using Flatlock flat seams to prevent chafing. It has an elasticated waist for a better fit. Side drawing added using embossing technique. Embroidered J logo.

33 cm.
Size M



013

TURQUOISE FLUOR/
DARK NAVY



030

PINK FLUOR/BLACK



102

BLACK/WHITE



203

WHITE/DARK NAVY



207

WHITE/ROYAL

OPEN II SKIRT



900759.

900759.

N.O.S

80% Polyester
20% Elastan

95% Polyester
5% Elastan

Falda con pantalón interior que se caracteriza por su comodidad y su cintura elástica para un mejor ajuste.

Skirt with underwear short characterised by its comfort and elastic waist for better fit.



SENIOR

S / M / L / XL

JUNIOR

4XS - 3XS / 2XS / XS

33 cm.
Size M



010

TURQUOISE FLUOR



020

GREEN FLUOR



040

DARK ORANGE FLUOR



700

ROYAL

SENIOR

S / M / L / XL / 2XL

JUNIOR

4XS - 3XS / 2XS / XS



100

BLACK



200

WHITE



331

DARK NAVY



474

WINTER MOSS



623

TOMATO



526

FESTIVAL FUCHSIA



727

OCEAN DEPTHS



738

POOL BLUE

TORNEO SKIRT - TIGHT



901623. SENIOR

S / M / L / XL

901623. JUNIOR

XS

2025

95% Polyester
5% Elastan

77% Polyester
23% Spandex

Camiseta sin mangas con espalda tipo nadador. Elaborada con tejido ligero y resistente para mayor comodidad. Con franja frontal en contraste a color. Logo J en printing.

Sleeveless t-shirt with swimsuit-style back. Made from a lightweight and resistant fabric for greater comfort. The front edge is in a contrasting colour. Printed J logo.



100
BLACK



200
WHITE



727
OCEAN DEPTHS

TORNEO III SKIRT

NET PRICE



901295.

XS / S / M / L / XL

N.O.S

85% Polyester
15% Spandex
85% Polyester
15% Elastan

Falda corta con short interior. Cuenta con bolsillo en el short para la pelota de tenis. Logotipo estampado.

Tennis skirt with integral shorts that includes a pocket for the tennis ball. Printed logo.



33 cm.
Size M



102
BLACK/WHITE



332
DARK NAVY/WHITE



200
WHITE

KATTY II SKIRT



900812. SENIOR

S / M / L / XL / 2XL

900812. JUNIOR

2XS / XS

N.O.S

100% Polyester
Interlock
85% Polyester
15% Elastan

Falda de tenis con pantalón interior. Incorpora vivos delanteros a contraste. Logotipo J bordado.

Tennis skirt with integral shorts. With contrasting piping on the front. Embroidered J logo.

35 cm.
Size M



100
BLACK



331
DARK NAVY



200
WHITE



HICHAM SIGUENI
5^a POSITION (0: 57 :52
IN 20k de paris

ATHLETIC FEDERATIONS

- Spanish Athletic Federation.
- Italian Athletics Federation.
- Croatian Athletics Federation.
- Mexican Athletics Federation.
- Scottish Athletics Federation.
- Slovenian Athletic Federation.
- Serbian Athletics Federation.
- Ireland Athletics Federation.
- Welsh Athletics Federation.
- Czech Athletics Federation.
- Romanian Athletics Federation
- Moroccan Athletic Federation.

OLYMPIC COMMITTEES

- Spanish Olympic Committee.
- Olympic Committee of Portugal.
- Mexican Olympic Committee
- Macedonian Olympic Committee
- Jordan Olympic Committee

SPONSORED RACES

- 10k Laredo
- Firenze Marathon
- Run Rome the Marathon
- Movistar medio maratón Madrid
- Ibiza Marathon
- 20k París
- Maratona do Porto
- Maratón de Košice
- Ponle Freno

RUNNING



COMFORT
CONFORT



FREEDOM OF MOVEMENT
LIBERTAD DE MOVIMIENTO



LIGHTNESS
LIGEREZA



BREATHABLE
TRANSPIRABLE



ODOUR CONTROL
LIMITA OLORES



LASER CUTTING
CORTE LASER



PREVENTS SCRATCHES
PREVIENE ROZADURAS

ELITE XI T-SHIRT



103801. SENIOR

103801. JUNIOR

S / M / L / XL / 2XL

2XS / XS

2026

90% Poliéster
10% Spandex
90% Polyester
10% Spandex

Camiseta de manga corta con cuello redondo y acabados en corte láser para prevenir rozaduras durante el ejercicio. Incluye pequeñas perforaciones en la espalda para mejor ventilación del sudor. Mangas sublimadas. Logotipo Joma en printing.

Short sleeve T-shirt with round neck and laser-cut finishes in order to prevent any rubbing during exercise. Includes small perforations on the back for better sweat ventilation. Sublimated sleeves. Joma logo in printing.



023

GREEN FLUOR/
DARK NAVY

332

DARK NAVY/
WHITE

061

YELLOW FLUOR/
BLACK

110

BLACK/
WHITE

121

BLACK/
YELLOW FLUOR



201

WHITE/
BLACK

203

WHITE/
DARK NAVY

317

DARK NAVY/
GREEN FLUOR

602

RED/
WHITE

702

DARK ROYAL/
WHITE



902252. SENIOR

902252. JUNIOR

XS / S / M / L / XL



023

GREEN FLUOR/
DARK NAVY

332

DARK NAVY/
WHITE

061

YELLOW FLUOR/
BLACK

110

BLACK/
WHITE

121

BLACK/
YELLOW FLUOR



201

WHITE/
BLACK

203

WHITE/
DARK NAVY

317

DARK NAVY/
GREEN FLUOR

602

RED/
WHITE

702

DARK ROYAL/
WHITE



ELITE XI SLEEVELES SHIRT



103800. SENIOR

S / M / L / XL / 2XL

103800. JUNIOR

2XS / XS



2026

90% Poliéster
10% Spandex
90% Polyester
10% Spandex

Camiseta de tirantes con cuello redondo y acabados en corte láser para prevenir rozaduras durante el ejercicio. Incluye pequeñas perforaciones en la espalda para mejor ventilación del sudor. Diseño sublimado. Logotipo Joma en printing.

Sleeveless shirt with a round neckline and laser-cut finish in order to prevent any rubbing during exercise. Includes small perforations on the back for better sweat ventilation. Sublimated design. Joma logo in printing.



702

DARK ROYAL/
WHITE



023

GREEN FLUOR/
DARK NAVY



061

YELLOW FLUOR/
BLACK



102

BLACK/
WHITE



332

DARK NAVY/
WHITE



602

RED/
WHITE



902251. SENIOR

S / M / L / XL

902251. JUNIOR

XS



702

DARK ROYAL/
WHITE



023

GREEN FLUOR/
DARK NAVY



061

YELLOW FLUOR/
BLACK



102

BLACK/
WHITE



332

DARK NAVY/
WHITE



602

RED/
WHITE

ELITE XI SWEATSHIRT



103802. SENIOR

S / M / L / XL / 2XL

103802. JUNIOR

2XS / XS

2026

90% Poliéster
10% Spandex
90% Polyester
10% Spandex

Sudadera con media cremallera y cuello alto. Con protector en la barbilla para prevenir rozaduras. Tejido elástico con fleece interior para conseguir mejor adaptabilidad y calidez corporal. Diseño sublimado en las mangas. Logotipo Joma en printing.

Half-zip sweatshirt with high collar. Featuring a chin guard to prevent any rubbing. Elastic fabric with fleece interior for better adaptability and body warmth. Sublimated design on the sleeves. Joma logo in printing.



061

YELLOW FLUOR/
BLACK



110

BLACK/
WHITE



317

DARK NAVY/
GREEN FLUOR



332

DARK NAVY/
WHITE



602

RED/
WHITE



702

DARK ROYAL/
WHITE



902253. SENIOR

S / M / L / XL

902253. JUNIOR

XS



061

YELLOW FLUOR/
BLACK



110

BLACK/
WHITE



317

DARK NAVY/
GREEN FLUOR



332

DARK NAVY/
WHITE



602

RED/
WHITE



702

DARK ROYAL/
WHITE



ELITE XI ZIPPED HOODIE



103826. SENIOR

S / M / L / XL / 2XL

103826. JUNIOR

2XS / XS



2026

90% Poliéster
10% Spandex
90% Polyester
10% Spandex

Sudadera con cremallera completa, capucha y dos bolsillos frontales sin cremallera. Elaborada con tejido elástico y fleece interior. Diseño sublimado en mangas. Logotipo Joma en printing.

Full zip hoodie with hood and two front pockets without zipper. Made with elastic fabric and fleece interior. Sublimated design on sleeves. Joma logo in printing.



061

YELLOW FLUOR/
BLACK



110

BLACK/
WHITE



317

DARK NAVY/
GREEN FLUOR



332

DARK NAVY/
WHITE



600

RED/
WHITE



700

DARK ROYAL/
WHITE



902257. SENIOR

S / M / L / XL

902257. JUNIOR

XS



061

YELLOW FLUOR/
BLACK



110

BLACK/
WHITE



317

DARK NAVY/
GREEN FLUOR



332

DARK NAVY/
WHITE



600

RED/
WHITE



700

DARK ROYAL/
WHITE

ELITE XI TRACKSUIT TOP



103803. SENIOR

S / M / L / XL / 2XL

103803. JUNIOR

2XS / XS

2026

88% Poliéster
11% Spandex
88% Polyester
11% Spandex

Sudadera con cremallera completa y mangas raglán para mayor libertad de movimiento. Elaborada con tejido elástico, costuras termoselladas para prevenir rozaduras y acabados en corte láser. Diseño sublimado en mangas. Logotipo Joma en printing.

Full zip hoodie with raglan sleeves for greater freedom of movement. Made with elastic fabric, thermosealed seams to prevent any rubbing, and laser-cut finish. Sublimated design on sleeves. Joma logo in printing.



600

RED/
WHITE

061

YELLOW FLUOR/
BLACK

110

BLACK/
WHITE

317

DARK NAVY/
GREEN FLUOR

332

DARK NAVY/
WHITE

700

DARK ROYAL/
WHITE



103814. LONG PANTS

SENIOR S / M / L / XL / 2XL

JUNIOR 2XS / XS

Pantalón largo con cinturilla elástica ajustable. Incorpora dos bolsillos laterales con cierre de cremallera. Elaborado con tejido elástico, costuras termoselladas para prevenir rozaduras y acabados en corte láser. Logotipo Joma en printing.

Long pants with adjustable elastic waistband. Includes two side pockets with zipper closure. Made with elastic fabric, thermosealed seams to prevent any rubbing, and laser-cut finish. Joma logo in printing.



100

BLACK

331

DARK NAVY



902255. SENIOR

S / M / L / XL

902255. JUNIOR

XS



600

RED/
WHITE

061

YELLOW FLUOR/
BLACK

110

BLACK/
WHITE

317

DARK NAVY/
GREEN FLUOR

332

DARK NAVY/
WHITE

700

DARK ROYAL/
WHITE



902256.

LONG PANTS

SENIOR

S / M / L / XL

JUNIOR

XS



100

BLACK

331

DARK NAVY



ELITE X T-SHIRT



103101. SENIOR

S / M / L / XL / 2XL

103101. JUNIOR

2XS / XS

2025

92% Polyester
8% Elastan
93% Polyester Mesh
7% Elastan

Camiseta de manga corta con cuello redondo y manga raglán. Incluye un diseño sublimado en la parte frontal. Logo J serigrafiado.

Short, raglan sleeved, round neck t-shirt. Includes a sublimated design on the front. Screen-printed logo.



027

GREEN FLUOR/
DARK ROYAL

011

TURQUOISE FLUOR/
BLACK

047

DARK ORANGE FLUOR/
DARK ROYAL

061

YELLOW FLUOR/
BLACK

121

BLACK/
YELLOW FLUOR



200

WHITE

206

WHITE/
RED

207

WHITE/
DARK ROYAL

600

RED

700

ROYAL/
DARK ROYAL

722

DARK ROYAL/
GREEN FLUOR



901811. SENIOR

XS / S / M / L / XL



722

DARK ROYAL/
GREEN FLUOR

011

TURQUOISE FLUOR/
BLACK

027

GREEN FLUOR/
DARK ROYAL

047

DARK ORANGE FLUOR/
DARK ROYAL

061

YELLOW FLUOR/
BLACK



121

BLACK/
YELLOW FLUOR

200

WHITE

206

WHITE/
RED

207

WHITE/
DARK ROYAL

600

RED

700

ROYAL/
DARK ROYAL

ELITE X SLEEVELES SHIRT



103102. SENIOR

S / M / L / XL / 2XL

103102. JUNIOR

2XS / XS

2025

92% Polyester
8% Elastan
93% Polyester Mesh
7% Elastan

Camiseta sin mangas con cuello redondo. Incluye un diseño sublimado en la parte frontal. Logo J serigrafado.
Sleeveless, round neck t-shirt. Includes a sublimated design on the front. Screen-printed logo.



011

TURQUOISE FLUOR/
BLACK



027

GREEN FLUOR/
DARK ROYAL



047

DARK ORANGE FLUOR/
DARK ROYAL



061

YELLOW FLUOR/
BLACK



121

BLACK/
YELLOW FLUOR



200

WHITE



206

WHITE/
RED



207

WHITE/
DARK ROYAL



600

RED



700

ROYAL/
DARK ROYAL



722

DARK ROYAL/
GREEN FLUOR

RUNNING

ELITE X SLEEVELES SHIRT



901812. SENIOR

XS / S / M / L / XL

2025

92% Polyester
8% Elastan
93% Polyester Mesh
7% Elastan

Camiseta sin mangas con cuello redondo. Incluye un diseño sublimado en la parte frontal. Logo J serigrafiado.
Sleeveless, round neck t-shirt. Includes a sublimated design on the front. Screen-printed logo.



047
DARK ORANGE FLUOR/
DARK ROYAL



011
TURQUOISE FLUOR/
BLACK



027
GREEN FLUOR/
DARK ROYAL



061
YELLOW FLUOR/
BLACK



121
BLACK/
YELLOW FLUOR



200
WHITE



206
WHITE/
RED



207
WHITE/
DARK ROYAL



600
RED



700
ROYAL/
DARK ROYAL



722
DARK ROYAL/
GREEN FLUOR

ELITE X TOP



901813. SENIOR

XS / S / M / L / XL

2025

92% Polyester
8% Elastan
93% Polyester Mesh
7% Elastan

Top de cuello redondo que incorpora un diseño sublimado en la parte frontal. Logo J serigrafiado.
Round neck top which includes a sublimated design on the front. Screen-printed J logo.

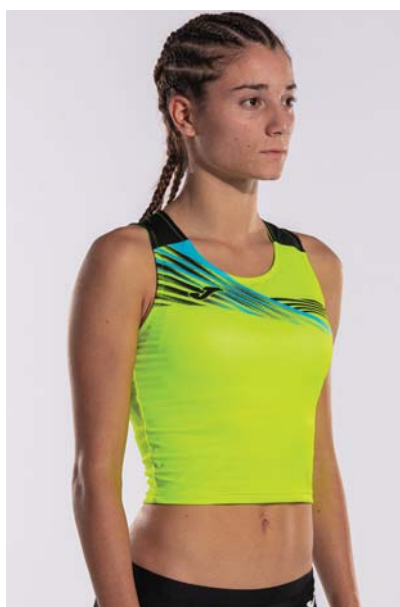

061
YELLOW FLUOR/
BLACK



011
TURQUOISE FLUOR/
BLACK



027
GREEN FLUOR/
DARK ROYAL



047
DARK ORANGE FLUOR/
DARK ROYAL



121
BLACK/
YELLOW FLUOR



200
WHITE



206
WHITE/
RED



207
WHITE/
DARK ROYAL



600
RED



700
ROYAL/
DARK ROYAL



722
DARK ROYAL/
GREEN FLUOR

ELITE X SWEATSHIRT



103100. SENIOR

S / M / L / XL / 2XL

103100. JUNIOR

2XS / XS



2025

88% Poliéster Felpa
12% Spandex
88% Polyester Fleece
12% Spandex

Sudadera con media cremallera y cuello alto. Los puños son elásticos e incluyen abertura para el pulgar. Incluye un diseño sublimado delantero. Logo J serigrafiado.

Sweatshirt with half zip and high neck. The cuffs are elasticated and include a thumb opening. Includes a sublimated design on the front. Screen-printed logo.



047

DARK ORANGE FLUOR/
DARK ROYAL



011

TURQUIOISE FLUOR/
BLACK



121

BLACK/
YELLOW FLUOR



337

NAVY/
DARK ROYAL



615

RED



700

ROYAL/
DARK ROYAL



722

DARK ROYAL/
GREEN FLUOR



901810. SENIOR

XS / S / M / L / XL



011

TURQUIOISE FLUOR/
BLACK



047

DARK ORANGE FLUOR/
DARK ROYAL



121

BLACK/
YELLOW FLUOR



337

NAVY/
DARK ROYAL



615

RED



700

ROYAL/
DARK ROYAL



722

DARK ROYAL/
GREEN FLUOR

RECORD II T-SHIRT



102223. SENIOR

102223. JUNIOR

S / M / L / XL / 2XL

4XS - 3XS / 2XS / XS



100% Poliéster Interlock

100% Polyester Interlock

Camiseta de tejido ligero. Cuello y mangas con corte al láser que evita rozaduras y aporta el máximo confort. Diseño y logotipo sublimados.

T-shirt made of lightweight fabric and laser cut at the neck and underarm to prevent chafing. Sublimated design and logo.



031

PINK FLUOR/
BLACK

013

TURQUOISE FLUOR/
DARK NAVY

021

GREEN FLUOR/
BLACK

041

CORAL FLUOR/
DARK ROYAL

102

BLACK/
WHITE

207

WHITE/
ROYAL



452

GREEN MEDIUM/
WHITE

332

DARK NAVY/
WHITE

602

RED/
WHITE

609

RED/
YELLOW

702

ROYAL/
WHITE

725

BLUEBIRD/
BLACK

901

YELLOW/
BLACK



901398. SENIOR

901398. JUNIOR

S / M / L / XL / 2XL

4XS - 3XS / 2XS / XS



031

PINK FLUOR/
BLACK

013

TURQUOISE FLUOR/
DARK NAVY

021

GREEN FLUOR/
BLACK

041

CORAL FLUOR/
DARK ROYAL

102

BLACK/
WHITE

207

WHITE/
ROYAL



452

GREEN MEDIUM/
WHITE

332

DARK NAVY/
WHITE

602

RED/
WHITE

609

RED/
YELLOW

702

ROYAL/
WHITE

725

BLUEBIRD/
BLACK

901

YELLOW/
BLACK

RECORD II SLEEVELESS SHIRT



102222. SENIOR

S / M / L / XL / 2XL

102222. JUNIOR

4XS - 3XS / 2XS / XS



N.O.S

100% Poliéster Interlock

100% Polyester Interlock

Camiseta de tirantes con corte al láser en cuello y sisas que evita rozaduras y aporta el máximo confort. Diseño con estampado y logotipo sublimados.

T-shirt made of lightweight fabric and laser cut at the neck and underarm to prevent chafing. Designed with sublimated print and logo.



702

ROYAL/
WHITE



013

TURQUOISE FLUOR/
DARK NAVY



021

GREEN FLUOR/
BLACK



031

PINK FLUOR/
BLACK



041

CORAL FLUOR/
DARK ROYAL



102

BLACK/
WHITE



207

WHITE/
ROYAL



332

DARK NAVY/
WHITE



452

GREEN MEDIUM/
WHITE



602

RED/
WHITE



609

RED/
YELLOW



725

BLUEBIRD/
BLACK



901

YELLOW/
BLACK

RECORD II SLEEVELESS SHIRT



901396. SENIOR

S / M / L / XL / 2XL

901396. JUNIOR

4XS - 3XS / 2XS / XS



100% Poliéster Interlock

100% Polyester Interlock

Camiseta de tirantes con corte al láser en cuello y sisas que evita rozaduras y aporta el máximo confort. Diseño con estampado y logotipo sublimados.

T-shirt made of lightweight fabric and laser cut at the neck and underarm to prevent chafing. Designed with sublimated print and logo.



| | | | | | |
|---|-------------------------------------|------------------------------------|--|-------------------------------|-------------------------------|
| 013 TURQUOISE FLUOR/ DARK NAVY | 021 GREEN FLUOR/ BLACK | 031 PINK FLUOR/ BLACK | 041 CORAL FLUOR/ DARK ROYAL | 102 BLACK/ WHITE | 207 WHITE/ ROYAL |
|---|-------------------------------------|------------------------------------|--|-------------------------------|-------------------------------|



| | | | | | | |
|-----------------------------------|--------------------------------------|-----------------------------|------------------------------|-------------------------------|----------------------------------|--------------------------------|
| 332 DARK NAVY/ WHITE | 452 GREEN MEDIUM/ WHITE | 602 RED/ WHITE | 609 RED/ YELLOW | 702 ROYAL/ WHITE | 725 BLUEBIRD/ BLACK | 901 YELLOW/ BLACK |
|-----------------------------------|--------------------------------------|-----------------------------|------------------------------|-------------------------------|----------------------------------|--------------------------------|

RECORD II TOP



901397. SENIOR

S / M / L / XL

901397. JUNIOR

4XS - 3XS / 2XS / XS



90% Polyester
10% Elastan
80% Polyester Mesh
20% Spandex

Top de tirantes con detalles en la parte superior y los laterales creando contraste de color. Logotipo serigrafado.

Tank top which features details on the top and sides creating colour contrast. Screen-printed logo.



| | | | | | |
|---|-------------------------------------|------------------------------------|--|-------------------------------|-------------------------------|
| 013 TURQUOISE FLUOR/ DARK NAVY | 021 GREEN FLUOR/ BLACK | 031 PINK FLUOR/ BLACK | 041 CORAL FLUOR/ DARK ROYAL | 102 BLACK/ WHITE | 207 WHITE/ ROYAL |
|---|-------------------------------------|------------------------------------|--|-------------------------------|-------------------------------|



| | | | | | | |
|-----------------------------------|--------------------------------------|-----------------------------|------------------------------|-------------------------------|----------------------------------|--------------------------------|
| 332 DARK NAVY/ WHITE | 452 GREEN MEDIUM/ WHITE | 602 RED/ WHITE | 609 RED/ YELLOW | 702 ROYAL/ WHITE | 725 BLUEBIRD/ BLACK | 901 YELLOW/ BLACK |
|-----------------------------------|--------------------------------------|-----------------------------|------------------------------|-------------------------------|----------------------------------|--------------------------------|

MARATHON T-SHIRT



102307. SENIOR

S / M / L

2025

87% Polyester
13% Spandex
Mesh 100%
Polyester

Camiseta de manga corta con tejido Jacquard en el frontal y en la espalda, lo que aporta ligereza y máxima transpirabilidad. Logotipo serigrafiado.

T-shirt with jacquard fabric that provides lightness and maximum breathability. Silk-screened logo.

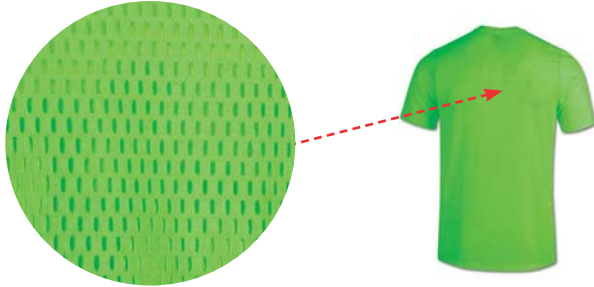

El departamento de I+D+I de Joma ha desarrollado un sistema que incorpora en el tejido perforaciones ovaladas de gran tamaño en una mayor parte de la prenda que permiten un movimiento fluido del aire, por lo tanto, consigue que el sudor se evapore de una forma más rápida.

Este tejido consigue reducir en un grado y medio la temperatura, lo que permite una mejor refrigeración del cuerpo del deportista. Por tanto, el sudor no incrementa el peso de la prenda y se reduce la temperatura en condiciones extremas.

El diseño de estas perforaciones en forma de ovalo vertical y dirigidas en perpendicular hacia el centro y abajo, conforman un canal de evacuación para mayor transpiración

Joma's R&D department has developed a system that incorporates large oval perforations in the fabric in most part of the garment, allowing for a fluid movement of air and therefore ensuring that sweat evaporates more quickly.

This fabric manages to reduce the temperature by one and a half degrees, allowing for a better cooling of the athlete's body. Therefore, sweat does not increase the weight of the garment and the temperature is reduced in extreme conditions.

The design of these oval-shaped perforations, directed vertically and perpendicular towards the center and downwards, forms a channel for greater breathability.



020

GREEN FLUOR



060

YELLOW FLUOR



200

WHITE



050

ORANGE FLUOR

MARATHON SLEEVELES SHIRT



101603. SENIOR

S / M / L

2025

87% Polyester
13% Spandex
Mesh 100%
Polyester

Camiseta de tirantes que incorpora la tecnología Micro-Mesh en el frontal y en la espalda para ofrecer la máxima comodidad, ligereza y transpirabilidad. Logo serigrafiado.

This Sleeveless t-shirt includes Micro-Mesh technology on the front and back to offer maximum comfort, lightness and transpiration. Silk-screened logo.

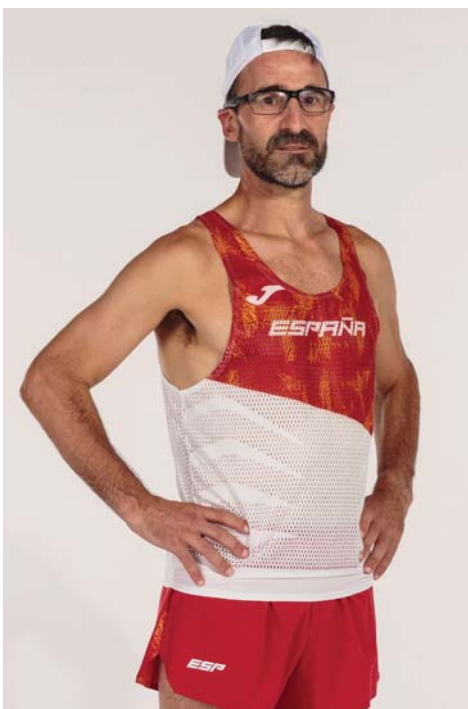

020

GREEN FLUOR



060

YELLOW FLUOR



200

WHITE



050

ORANGE FLUOR



ELITE XI BODY



103484. SENIOR

S / M / L



2026

F.A: 88% Polyester
12% Spandex
F.B: 80% Polyamide
20% Elastane

Trítraje de triatlón construido con tejido elástico y transpirable. Tiene media cremallera en el pecho y perforaciones VTS en la espalda para ventilar el sudor. Las costuras de la parte inferior son planas (sistema Flatlock) e incorpora acabados en corte láser. *Triathlon tri-suit made with elastic and breathable fabric. Features a half zipper on the chest and VTS perforations on the back to ventilate sweat. The seams on the bottom are flat (Flatlock system) incorporating laser-cut finishes.*



100
BLACK



201
WHITE/
BLACK



600
RED

F.A.

F.B.



700
ROYAL

OLIMPIA II BODY



102790. SENIOR

S / M / L



2024

78% Polyamide
22% Elastane
80% Polyamide
20% Elastane

El mono de triatlón Joma ha sido desarrollado para garantizar ajuste y comodidad gracias a la incorporación del sistema de costuras planas Flatlock que evita rozaduras y optimiza el confort durante la práctica deportiva, además de los acabados cortados a láser. El tejido diseñado exclusivamente para este deporte hace el efecto de segunda piel, incrementando la aerodinámica al reducir la fricción del aire, lo que se traduce en un aumento de la velocidad. Esta prenda está fabricada en elastano y poliamida transpirable y antibacteriana que permite repeler el agua para mantener el cuerpo seco. Incluye cremallera en la zona de la espalda con un largo tirador para facilitar al deportista la acción de poner y quitar la prenda. Logo en printing.

Body stocking designed with rounded collar manufactured entirely using flat seams to prevent chafing. Characterised by its lightness and its tight fit thanks to the zip located at the back. The Joma triathlon suit has been developed to guarantee fit and comfort thanks to the incorporation of the Flatlock seam system that avoids any rubbing optimizing comfort during sports, in addition to laser-cut finishes. The fabric designed exclusively for this sport has the effect of a second skin, increasing aerodynamics by reducing air friction, translating into increased speed. This garment is made of elastane, breathable and antibacterial polyamide that repels water to keep the body dry. Includes a zipper in the back area with a long puller to make it easier for the athlete to put on and take off. Printed logo.



700
ROYAL



100
BLACK



450
GREEN MEDIUM



600
RED



901
YELLOW/
BLACK

ECO-CHAMPIONSHIP SYDNEY T-SHIRT



102120. SENIOR

S / M / L / XL / 2XL



 2025

92% Recycled Polyester
8% Spandex

Camiseta con cuello redondo confeccionado en rib. Fabricada con polyester reciclado para ayudar a reducir el impacto medioambiental. Logotipo con tape en el bajo.

T-shirt makes of recycled polyester to help reduce environmental impact. Logo on label in the lower part.



020
GREEN FLUOR



450
GREEN MEDIUM



040
DARK ORANGE FLUOR



100
BLACK



150
ANTHRACITE



200
WHITE



250
LIGHT MELANGE



331
DARK NAVY



474
DARK GREEN



600
RED



700
ROYAL

RUNNING



RECORD II T-SHIRT



102227. SENIOR

S / M / L / XL / 2XL

102227. JUNIOR

4XS - 3XS / 2XS / XS



N.O.S

100% Poliéster Interlock

100% Polyester Interlock

Camiseta confeccionada en tejido ligero. Logotipo serigrafiado.

Joma Sport T-shirt created from a lightweight and breathable fabric. It features printed Joma logo on chest with a crew neck collar.



200

WHITE

010

TURQUOISE FLUOR

020

GREEN FLUOR

030

PINK FLUOR

040

CORAL FLUOR

100

BLACK



331

DARK NAVY

450

GREEN MEDIUM

600

RED

700

ROYAL

725

BLUEBIRD

900

YELLOW



901400. SENIOR

S / M / L / XL / 2XL

901400. JUNIOR

4XS - 3XS / 2XS / XS



450

GREEN MEDIUM

010

TURQUOISE FLUOR

020

GREEN FLUOR

030

PINK FLUOR

040

CORAL FLUOR

100

BLACK



200

WHITE

331

DARK NAVY

600

RED

700

ROYAL

725

BLUEBIRD

900

YELLOW

COMBI RUNNING SWEATSHIRT



102241. SENIOR

S / M / L / XL / 2XL

102241. JUNIOR

4XS - 3XS / 2XS / XS



N.O.S

100% Poliéster Felpa
100% Polyester Fleece

Camiseta de tirantes con corte al láser en cuello y sisas que evita rozaduras y aporta el máximo confort. Diseño con estampado y logotipo sublimados.

T-shirt made of lightweight fabric and laser cut at the neck and underarm to prevent chafing. Designed with sublimated print and logo.



RUNNING

COMBI ELITE RAINCOAT



102235. SENIOR

S / M / L / XL / 2XL



N.O.S

100% Poliéster Micro
100% Polyester Micro

Chubasquero abierto con cremallera, incluye bolsillos y capucha ajustable mediante cordón. Logotipo en tejido reflectante para aumentar la visibilidad.

Open raincoat with zipper comes with pockets and adjustable drawstring hood. The garment features reflective logo to increase visibility.



COMBI ELITE VEST

100762. SENIOR

S / M / L / XL / 2XL



N.O.S

100% Polyester Interlock
100% Polyester Mesh



Chaleco dirigido al running que incorpora tecnología Micro-Mesh en la espalda para favorecer la transpiración y tejidos reflectantes para correr con seguridad en zonas de poca visibilidad. Logotipo serigrafiado.

Running gilet incorporating Micro-Mesh technology at the rear enhancing breathability and reflective fabric for safe running in low visibility areas. Screen-printed logo.

OLIMPIA SHORT



100815. SENIOR

S / M / L / XL

100815. JUNIOR

4XS - 3XS / 2XS / XS



N.O.S

95% Polyester
5% Elastane
(microfiber)

Pantalón corto dirigido a la competición con bolsillo interior y corte láser en el bajo. Cintura elástica ajustable con cordón. Logo J bordado.

Competition shorts with inside pocket and laser cut at the lower part. Adjustable elastic drawstring waist. Embroidered J logo.



21,5 cm.
size M



020

GREEN FLUOR



040

DARK ORANGE FLUOR



060

YELLOW FLUOR



100

BLACK



331

DARK NAVY



600

RED



700

ROYAL



722

DARK ROYAL

RECORD II SHORT



102226. SENIOR

S / M / L / XL / 2XL

102226. JUNIOR

4XS - 3XS / 2XS / XS



N.O.S

UNISEX

100% Poliéster
Interlock
100% Polyester
Interlock

Short con cintura elástica ajustable mediante cordones. Su ligereza y la abertura lateral en el bajo proporcionan libertad de movimiento. Incluye bolsillo interior. Logotipo serigrafiado.

Shorts with adjustable elastic waistband. It's lightness and the lateral opening at the bottom provide freedom of movement. Includes interior pocket. Screen-printed logo.



29 cm.
size M



700

ROYAL



100

BLACK



331

DARK NAVY



450

GREEN MEDIUM



600

RED

TRAIL TROUSERS WITH MULTI-POCKETS



101353. SENIOR

S / M / L / XL / 2XL



N.O.S

95% Polyester
5% Elastane
(microfiber)

Pantalón multibolsillos en la cintura. Doble ajuste con elástico y cordón. Logotipo en printing.

Trousers with multi-pockets on the waist. Dual adjustment with elastic and drawstring. Printed logo.



38 cm.
size M



100

BLACK



020

GREEN FLUOR



040

DARK ORANGE FLUOR



276

GULL



331

DARK NAVY



473

FOREST NIGHT



600

RED



685

POMPEIAN RED



722

DARK ROYAL



732

LEGION BLUE

ELITE X LONG TIGHTS / SHORT



700037. SENIOR

S / M / L / XL / 2XL

700037. JUNIOR

4XS / 3XS / 2XS / XS

2025
UNISEX

88% Poliamida
12% Elastano
88% Polyamide
12% Elastan

Mallas largas con cintura ajustable mediante cordones internos. Incluye bolsillos en los laterales en tejido mesh y cremalleras laterales en el bajo. Logotipo en serigrafía reflectante para aumentar la visibilidad del deportista. Todas las costuras son planas para evitar rozaduras y garantizar así una práctica deportiva cómoda.

Long leggings with adjustable waist using inner cords. Include side pockets in mesh fabric and side zips on the hems. Reflective screen-printed logo to increase the sportsperson's visibility. All seams are flat to prevent chafing and to guarantee a comfortable sports practice.



| | | | | |
|------------|------------|------------|------------|------------|
| 722 | 100 | 300 | 600 | 700 |
| DARK ROYAL | BLACK | NAVY | RED | ROYAL |



700038. SENIOR

S / M / L / XL / 2XL

700038. JUNIOR

4XS / 3XS / 2XS / XS

Mallas cortas con cintura ajustable mediante cordones internos. Incluye bolsillos en los laterales en tejido mesh y logotipo en serigrafía reflectante para aumentar la visibilidad del deportista. Todas las costuras son planas para evitar rozaduras y garantizar así una práctica deportiva cómoda.

Short leggings with adjustable waist using inner cords. Includes side pockets in mesh fabric and side zips on the hems. Reflective screen-printed logo to increase the sportsperson's visibility. All seams are flat to prevent chafing and to guarantee a comfortable sports practice.



| | | | | |
|------------|------------|------------|------------|------------|
| 722 | 100 | 300 | 600 | 700 |
| DARK ROYAL | BLACK | NAVY | RED | ROYAL |

RECORD 3/4 TIGHTS



100089. SENIOR

S / M / L / XL

100089. JUNIOR

4XS - 3XS / 2XS / XS

N.O.S

92% Poliamida
8% Elastano
92% Polyamide
8% Elastan

Malla pirata que incorpora costuras planas en zonas estratégicas para evitar rozamientos. Incluye un bolsillo interior en la parte delantera para poder guardar objetos con seguridad. Logotipo serigrafado.

Capri tights incorporating flat seams in strategic areas to prevent chafing. Include a front inner pocket to keep small objects safe. Screen-printed logo.



60 cm.
size M

| | | | |
|------------|------------|------------|------------|
| 100 | 300 | 600 | 700 |
| BLACK | NAVY | RED | ROYAL |

OLIMPIA LONG TIGHTS



900447. SENIOR

S / M / L / XL / 2XL

900447. JUNIOR

4XS - 3XS / 2XS / XS



N.O.S

92% Poliamida
8% Elastano

92% Polyamide
8% Elastan

Malla larga que incorpora costuras planas en zonas estratégicas para evitar rozamientos. Cintura elástica para aumentar su comodidad. Logotipo serigrafiado.

Long tights with flat seams in strategic areas to prevent chafing. Elastic waist to increase comfort. Screen-printed logo.



100
BLACK



300
NAVY



600
RED



700
ROYAL

3/4 TIGHTS



900448. SENIOR

900448. JUNIOR



SR. S / M / L / XL / 2XL

JR. 4XS - 3XS / 2XS / XS

Malla pirata que incorpora costuras planas en zonas estratégicas para evitar rozamientos. Cintura elástica para aumentar su comodidad. Logotipo serigrafiado.

3/4 tights incorporating flat seams in strategic areas to prevent chafing. Elastic waist to increase comfort. Screen-printed logo.



100
BLACK



300
NAVY



600
RED



700
ROYAL

3/4 TIGHTS



900760. SENIOR

900760. JUNIOR

S / M / L / XL

4XS - 3XS / 2XS / XS

Malla corta que incorpora costuras planas en zonas estratégicas para evitar rozamientos. Cintura elástica para una mayor comodidad. Logotipo serigrafiado.

Short tights with flat seams in strategic areas to prevent chafing. Elastic waist to improve comfort. Screen-printed logo.

21 cm.
Size M



100
BLACK



331
NAVY



600
RED



700
ROYAL

OLIMPIA II BRIEF



901669. SENIOR

901669. JUNIOR

S / M / L / XL / 2XL

4XS / 3XS / 2XS / XS



N.O.S

80% Poliamida
20% Elastano

80% Polyamide
20% Elastan

Braga deportiva Olimpia II. Proporciona una perfecta protección y comodidad. Resistente al sudor, ligera, suave y flexible. Se caracteriza por otorgar una gran libertad de movimientos, así como sujeción y confort. Incluye forro interior en la parte delantera para mayor protección. Logotipo serigrafiado.

Olimpia II sports neck warmer. Provides perfect protection and comfort. Sweat resistant, light, soft and flexible, providing great freedom of movement, as well as support and comfort. Includes inner lining in the front for greater protection. Screen-printed logo.



010

TURQUOISE FLUOR



040

DARK ORANGE FLUOR



100

BLACK



331

DARK NAVY



450

GREEN MEDIUM



600

RED



700

ROYAL



722

DARK ROYAL

SWIMMING



ADAPTABLE
ADAPTABLE



DURABILITY
DURABILIDAD



FREEDOM OF MOVEMENT
LIBERTAD DE MOVIMIENTO



COMFORT
CONFORT



SOFTNESS
SUAVIDAD



WINDBREAKER
CORTAVIENTOS

SHARK III COMPETITION SWIM PANTS



103843. SENIOR

S / M / L / XL



N.O.S

80% Polyamide
20% Elastane

Bañador tipo boxer. Ajuste y libertad de movimiento excelentes gracias al tejido elástico. Fabricación con material de secado rápido y alta resistencia al cloro. Cinturilla con cordón elástico interior. Logotipo Joma en printing.

Boxer-style swimsuit. Excellent fit and freedom of movement thanks to its elastic fabric. Made with quick-drying material and high resistance to chlorine. Waistband with elastic drawstring. Joma logo in printing.



700
ROYAL



100
BLACK



600
RED



331
DARK NAVY

SHARK III COMPETITION SLIP SWIMSUIT



103842. SENIOR

S / M / L / XL

103842. JUNIOR

4XS / 3XS / 2XS / XS



N.O.S

80% Polyamide
20% Elastane

Bañador tipo slip. Ajuste y libertad de movimiento excelentes gracias al tejido elástico. Fabricación con material de secado rápido y alta resistencia al cloro. Cinturilla con cordón elástico interior. Logotipo Joma en printing.

Slip type swimsuit. Excellent fit and freedom of movement thanks to its elastic fabric. Made with quick-drying material and high resistance to chlorine. Waistband with elastic drawstring. Joma logo in printing.



331
DARK NAVY



600
RED



700
ROYAL



100
BLACK

SHARK III SWIMSUIT



902268. SENIOR

S / M / L / XL

902268. JUNIOR

4XS / 3XS / 2XS / XS



N.O.S

80% Polyamide
20% Elastane

Bañador. Ajuste y libertad de movimiento excelentes gracias al tejido elástico. Fabricación con material de secado rápido y alta resistencia al cloro. Cuello redondo y espalda tipo nadadora. Logotipo Joma en printing.

Swimsuit. Excellent fit and freedom of movement thanks to its elastic fabric. Made with quick-drying material and high chlorine resistance. Round neck and racerback. Joma logo in printing.



700
ROYAL



100
BLACK



600
RED



331
DARK NAVY

BATHROBE MICRO-BATHROBE



400534. SENIOR

XS / M / XL



N.O.S

100% Poliéster
Microfibra
100% Polyester
Microfiber

Albornoz con bolsa de microfibra, logos gofrados.
Bathrobe with microfiber bag, printed logo.

PACK 5



331

DARK NAVY



TOWEL MICROFIBER TOWEL



400533.



N.O.S

Microfibra 210 gr.
Microfiber 210 gr.

Toalla: Surtido en Dark navy.
Towel: Dark navy assortment.

PACK 6

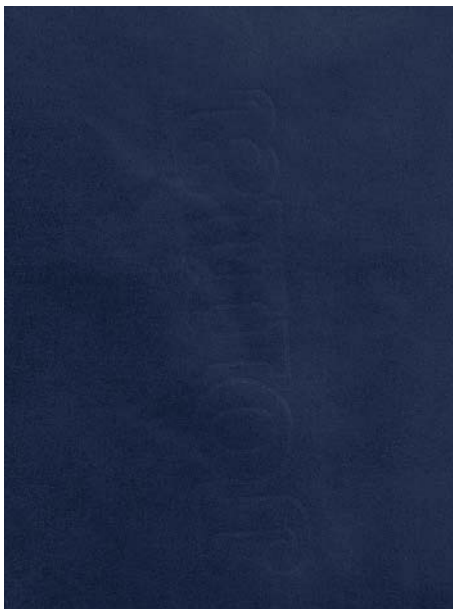

331

DARK NAVY



CAMPUS STREET



TOLEDO



MONTREAL



VICTORY



ECO-CHAMPIONSHIP



LION II



OLIMPIADA



CREW V



WINNER III



LOOKS

LOOKS POLYESTER



RECYCLED POLYESTER
POLIÉSTER RECICLADO



FREEDOM OF MOVEMENT
LIBERTAD DE MOVIMIENTO



BREATHABLE
TRANSPIRABLE



LIGHTNESS
LIGEREZA



ADAPTABLE
ADAPTABLE



CAMPUS STREET TRACKSUIT TOP



103770. SENIOR

S / M / L / XL / 2XL / 3XL

103770. JUNIOR

2XS / XS

2026

100% Poliéster
Felpa

100% Polyester
Fleece

Sudadera con cierre de cremallera completa. Incorpora capucha con acabado elástico, rib en puños y bajo y dos bolsillos frontales. Elaboración con tejido fleece interior. Logotipo Joma bordado.

Full zip hoodie. Featuring an elastic finished hood, ribbed cuffs, and hem, and two front pockets. Made with fleece interior fabric. Embroidered Joma logo.



Jacquard



280

MEDIUM MELANGE



100

BLACK/



331

DARK NAVY



600

RED



700

ROYAL

LONG PANTS



103774. SENIOR

S / M / L / XL / 2XL / 3XL

103774. JUNIOR

2XS / XS

2026

100% Poliéster
Felpa

100% Polyester
Fleece

Pantalones cargo. Incorpora cinturilla elástica ajustable con cordón, dos bolsillos laterales con cierre de cremallera, otros dos tipo cargo y elástico en el bajo. Elaboración con tejido fleece interior. Logotipo Joma bordado.

Cargo pants. Featuring an adjustable elastic waistband with a drawstring, two side pockets with zipper closure, two cargo pockets and elastic cuffs. Made with fleece interior fabric. Embroidered Joma logo.



280

MEDIUM MELANGE



100

BLACK



331

DARK NAVY

TOLEDO HOODIE JACKET



103737. SENIOR

S / M / L / XL / 2XL / 3XL

103737. JUNIOR

4XS / 3XS / 2XS / XS

2026

90% Polyester
10% Xpander

Sudadera con cremallera. Cuenta con cierre de cremallera, capucha ajustable con cordón y dos bolsillos frontales con cierre de cremallera. Ajuste en rib en puños y cintura. Diseño con piezas de contraste a color. Logotipo Joma bordado.

Zip-up sweatshirt. Featuring a zipper closure, an adjustable hood with drawstring, and two front pockets with zipper closure. Ribbed cuffs and waistband for a comfortable fit. Design with contrasting color pieces. Embroidered Joma logo.



342
DARK NAVY/
TURQUOISE FLUOR



100
BLACK/
MEDIUM GREY



203
WHITE/
DARK NAVY



603
RED/
DARK NAVY



703
ROYAL/
DARK NAVY

TOLEDO TRACKSUIT



103615. SENIOR

S / M / L / XL / 2XL / 3XL

103615. JUNIOR

XS

2026

Microfiber
90% Polyester
10% Xpander

Chándal compuesto por sudadera con cremallera y pantalón largo. La sudadera incluye elástico en cuello, puños y cintura. Los pantalones tienen cinturilla elástica con cordón y cremallera en los bajos. Bolsillos seguros en ambas prendas. Logotipo Joma bordado.

Sweatsuit composed of a zip-up sweatshirt and long pants. The sweatshirt includes elastic at the neck, cuffs, and waist. The pants have an elastic waistband with a drawstring and a zipper at the bottom. Secure pockets in both garments. Embroidered Joma logo.



342
DARK NAVY/
TURQUOISE FLUOR



203
WHITE/DARK NAVY



603
RED/DARK NAVY



703
ROYAL/DARK NAVY



100
BLACK/MEDIUM GREY

TOLEDO T-SHIRT



103735. SENIOR

S / M / L / XL / 2XL / 3XL

103735. JUNIOR

4XS / 3XS / 2XS / XS

2026

90% Polyester
10% Xpander

Camiseta de manga corta y cuello redondo en tejido base. Elaborada con tejido ligero, resistente y elástico, que facilita la libertad de movimiento. Diseño con piezas de contraste a color. Logotipo Joma bordado.

Short-sleeved round-necked T-shirt in a base fabric. Made with lightweight, resistant, and elastic fabric allowing freedom of movement. Design with contrasting colored sections. Joma logo embroidered.



013
TURQUOISE FLUOR/
DARK NAVY



100
BLACK/MEDIUM GREY



203
WHITE/DARK NAVY



603
RED/DARK NAVY



703
ROYAL/DARK NAVY

TOLEDO POLO



103736. SENIOR

S / M / L / XL / 2XL / 3XL

103736. JUNIOR

XS

2026

90% Polyester
10% Xpander

Polo de manga corta. Presenta cuello tipo polo en tejido base y abertura abotonada. También incorpora pequeñas aberturas en el lateral del bajo. Elaborado con tejido elástico, ligero y cómodo con piezas en contraste a color. Logotipo Joma bordado.

Short-sleeved polo shirt. Featuring a polo collar in a base fabric with a buttoned opening. Also incorporating small openings on the side of the hem. Made with elastic, lightweight, and comfortable fabric with contrasting color sections. Joma logo embroidered.



100
BLACK/
MEDIUM GREY



203
WHITE/
DARK NAVY



342
DARK NAVY/
TURQUOISE FLUOR



603
RED/
DARK NAVY



703
ROYAL/
DARK NAVY

TOLEDO SHORT



103790. SENIOR

S / M / L / XL / 2XL / 3XL

103790. JUNIOR

4XS / 3XS / 2XS / XS

2026

Microfiber
100% Polyester
Interlock

Short con cintura elástica ajustable mediante cordón interior. Incluye dos bolsillos laterales con cierre de cremallera y con interior de mesh para que sean más ligeros. Incluye braguero interior. Logotipo Joma bordado.

Shorts with adjustable elastic waistband with inner drawstring. Includes two side pockets with zip closure and mesh interior making them lighter. Includes inner brief. Embroidered Joma logo.



336
DARK NAVY/
RED/WHITE



111
BLACK/
GREY MEDIUM/WHITE



337
DARK NAVY/
ROYAL/WHITE



342
DARK NAVY/
TURQUOISE FLUOR/WHITE



MONTREAL T-SHIRT



102743. SENIOR

S / M / L / XL / 2XL / 3XL

102743. JUNIOR

4XS / 3XS / 2XS / XS

2025

100% Polyester
Interlock

Camiseta Montreal confeccionada en tejido transpirable para mantener el cuerpo del deportista seco durante la práctica deportiva. Sin costuras en la parte inferior de las mangas para evitar rozaduras.

Montreal T-shirt. Incorporates breathable fabric at the bottom of the sleeves to optimize breathability and keep the athlete's body dry sports. Without stitching at the bottom of the sleeves to avoid any rubbing.



MONTREAL POLO



103210. SENIOR

S / M / L / XL / 2XL / 3XL

103210. JUNIOR

4XS / 3XS / 2XS / XS

2025

100% Polyester
Interlock
Mesh 100%
Polyester

Polo de manga corta con cuello abotonado en rib y mesh en las axilas, zonas de mayor sudoración. Presenta dibujo embossed en la parte superior. Logo J bordado.

Short sleeve polo shirt with buttoned neck with rib, and mesh under the arms in the areas where the most sweating occurs. It has a drawing embossed onto the upper front area. Embroidered J logo.





MONTREAL T-SHIRT



901644. SENIOR

S / M / L / XL / 2XL

901644. JUNIOR

2XS / XS

2025

100% Polyester Interlock

Camiseta Montreal confeccionada en tejido transpirable para mantener el cuerpo del deportista seco durante la práctica deportiva. Sin costuras en la parte inferior de las mangas para evitar rozaduras.

Montreal T-shirt. Incorporates breathable fabric at the bottom of the sleeves to optimize breathability and keep the athlete's body dry sports. Without stitching at the bottom of the sleeves to avoid any rubbing.



MONTREAL SLEEVELESS



901714. SENIOR

S / M / L / XL / 2XL

901714. JUNIOR

2XS / XS

2025

100% Polyester Interlock

Camiseta de tirantes confeccionada en tejido transpirable. Cuenta con detalle en relieve en la parte superior frontal.

Lightweight and breathable fabric tank top. Features embossed design on top front.



MONTREAL JACKET



102744. SENIOR

S / M / L / XL / 2XL / 3XL

102744. JUNIOR

4XS / 3XS / 2XS / XS

2025

100% Poliéster Interlock
100% Polyester Interlock

Chaqueta Montreal que incluye bolsillos con cremallera. El cuello está confeccionado en rib para evitar rozaduras e incorpora vivo elástico en los puños y en el bajo.

Montreal jacket. Include pockets with zippers. The collar is ribbed to avoid any rubbing and incorporates elastic binding at cuffs and hem.



731

LEADEN BLUE

013

TURQUOISE FLUOR/
DARK NAVY

030

PINK FLUOR/BLACK

203

WHITE/DARK NAVY

440

AQUA GREEN/BLACK



600

RED

700

ROYAL

200

WHITE

100

BLACK

331

DARK NAVY



901645. SENIOR

S / M / L / XL / 2XL

901645. JUNIOR

2XS / XS

2025

100% Poliéster Interlock
100% Polyester Interlock

Chaqueta Montreal que incluye bolsillos con cremallera. El cuello está confeccionado en rib para evitar rozaduras e incorpora vivo elástico en los puños y en el bajo.

Montreal jacket. Include pockets with zippers. The collar is ribbed to avoid any rubbing and incorporates elastic binding at cuffs and hem.



731

LEADEN BLUE

013

TURQUOISE FLUOR/
DARK NAVY

030

PINK FLUOR/BLACK

203

WHITE/DARK NAVY

440

AQUA GREEN/BLACK



600

RED

700

ROYAL

200

WHITE

100

BLACK

331

DARK NAVY

LOOKS POLYESTER

MONTREAL RAINCOAT



102848. SENIOR

S / M / L / XL / 2XL / 3XL

102848. JUNIOR

4XS / 3XS / 2XS / XS

2025

100% Poliéster Interlock
100% Polyester Interlock

Chubasquero Montreal con capucha autoguardable en el cuello mediante cremallera. Es ligeramente más largo por la parte trasera. Incluye bolsillos con cremallera e incorpora una rejilla ligera en el interior para mejorar la transpiración. Mangas y parte superior con diseño sublimado.

Montreal raincoat with hood that can be zipped and tucked in the collar. Slightly longer at the back. Includes zippered pockets and incorporates a lightweight mesh on the inside to improve breathability. Subliminal sleeves and top.



010
TURQUOISE FLUOR

030
PINK FLUOR

100
BLACK

440
AQUA GREEN

731
LEADEN BLUE



203
WHITE/DARK NAVY

331
DARK NAVY

200
WHITE

600
RED

700
ROYAL



901708. SENIOR

S / M / L / XL / 2XL

901708. JUNIOR

2XS / XS

2025

100% Poliéster Interlock
100% Polyester Interlock

Chubasquero Montreal con capucha autoguardable en el cuello mediante cremallera. Es ligeramente más largo por la parte trasera. Incluye bolsillos con cremallera e incorpora una rejilla ligera en el interior para mejorar la transpiración. Mangas y parte superior con diseño sublimado.

Montreal raincoat with hood that can be zipped and tucked in the collar. Slightly longer at the back. Includes zippered pockets and incorporates a lightweight mesh on the inside to improve breathability. Subliminal sleeves and top.



010
TURQUOISE FLUOR

030
PINK FLUOR

100
BLACK

440
AQUA GREEN

731
LEADEN BLUE



203
WHITE/DARK NAVY

331
DARK NAVY

200
WHITE

600
RED

700
ROYAL

MONTREAL TRACKSUIT



103211. SENIOR

S / M / L / XL / 2XL / 3XL

2025

95% Poliéster
5% Elastano
95% Polyester
5% Elastan

Chándal compuesto por sudadera con cremallera y pantalón largo. la sudadera incluye cierre con cremallera invertida, cuello mao con rib y rib en puños y bajo para un ajuste más cómodo. Los pantalones tienen cintura elástica y bolsillos laterales. Logo J en etiqueta tejida.

Tracksuit consisting of zipped sweatshirt and full length track suit bottoms. The sweatshirt includes an inverted zip closure, a ribbed Mao-type neck and ribbing on the cuffs and hems for a more comfortable fit. The trackshuit bottoms have an elasticated waist and side pockets. J logo on woven label.



601
RED/BLACK

331
DARK NAVY

703
ROYAL/DARK NAVY

201
WHITE/BLACK

110
BLACK



901858. SENIOR

S / M / L / XL / 2XL

2025

95% Poliéster
5% Elastano
95% Polyester
5% Elastan

Chándal compuesto por sudadera con cremallera y pantalón largo. la sudadera incluye cierre con cremallera invertida, cuello mao con rib y rib en puños y bajo para un ajuste más cómodo. Los pantalones tienen cintura elástica y bolsillos laterales. Logo J en etiqueta tejida.

Tracksuit consisting of zipped sweatshirt and full length track suit bottoms. The sweatshirt includes an inverted zip closure, a ribbed Mao-type neck and ribbing on the cuffs and hems for a more comfortable fit. The trackshuit bottoms have an elasticated waist and side pockets. J logo on woven label.



601
RED/BLACK

331
DARK NAVY

703
ROYAL/DARK NAVY

201
WHITE/BLACK

110
BLACK



CAMPUS III TRACKSUIT TOP



101591. SENIOR S / M / L / XL / 2XL / 3XL / 4XL

101591. JUNIOR 6XS / 5XS / 4XS / 3XS / 2XS / XS



2025

100% Poliéster
Felpa
100% Polyester
Fleece

Sudadera abierta con puños y bajo en canalé. Logo J bordado.

Open sweatshirt with ribbed cuffs and hem. Embroidered J logo.



100

BLACK



200

WHITE



250

LIGHT MELANGE



331

DARK NAVY



450

GREEN MEDIUM



600

RED



671

BURGUNDY



700

ROYAL

HOODIE JACKET



101590. SENIOR S / M / L / XL / 2XL / 3XL / 4XL

101590. JUNIOR 6XS / 5XS / 4XS / 3XS / 2XS / XS



2025

60% Algodón
40% Poliéster
60% Cotton
40% Polyester

Sudadera abierta con cremallera. Los puños y el bajo están fabricados en canalé. Logo J bordado.

Zip-up sweatshirt. Ribbed cuffs and hem. Embroidered J logo.



100

BLACK



200

WHITE



250

LIGHT MELANGE



331

DARK NAVY



450

GREEN MEDIUM



600

RED



671

BURGUNDY



700

ROYAL

CAMPUS III T-SHIRT



101587. SENIOR

S / M / L / XL / 2XL / 3XL

101587. JUNIOR

6XS / 5XS / 4XS / 3XS / 2XS / XS

2025

100% Poliéster
Interlock

100% Polyester
Interlock

Camiseta de manga corta con cuello y puños en canalé. Cuenta con costado de cinta de canalé listado. Logo J en delantero bordado.

Short sleeve t-shirt with ribbed collar and cuffs. With striped, ribbed side band. Embroidered J logo on the front.



700

ROYAL



100

BLACK



200

WHITE



250

LIGHT MELANGE



331

DARK NAVY



450

GREEN MEDIUM



600

RED



671

BURGUNDY



LOOKS POLYESTER



CAMPUS III POLO



101588. SENIOR S / M / L / XL / 2XL / 3XL / 4XL

101588. JUNIOR 6XS / 5XS / 4XS / 3XS / 2XS / XS

2025

100% Poliéster Interlock
100% Polyester Interlock

Polo de manga corta con cuello y puños en canalé. Incorpora tapeta con tres botones. Logo J bordado.
Short sleeve polo short with ribbed collar and cuffs. Placket with three buttons. Embroidered J logo.



700
ROYAL



671
BURGUNDY



100
BLACK



200
WHITE



450
GREEN MEDIUM



331
DARK NAVY



250
MELANGE



600
RED

CAMPUS III SWEATSHIRT WITH HALF ZIP



101589. SENIOR S / M / L / XL / 2XL / 3XL / 4XL

101589. JUNIOR 6XS / 5XS / 4XS / 3XS / 2XS / XS

2025

100% Poliéster Felpa
100% Polyester Fleece

Sudadera con cremallera media. Cuenta con cuello, puños y bajo en canalé listado. Logo J bordado.
Sweatshirt with half zip. Striped, ribbed collar, cuffs, and hem. Embroidered J logo.



100
BLACK



200
WHITE



250
LIGHT MELANGE



331
DARK NAVY



450
GREEN MEDIUM



600
RED



671
BURGUNDY



700
ROYAL

ECO-CHAMPIONSHIP TRACKSUIT



102751. SENIOR

S / M / L / XL / 2XL / 3XL

102751. JUNIOR

6XS / 5XS / 4XS / 3XS / 2XS / XS



2025

100% Poliéster Reciclado

100% Recycled Polyester

El chándal ECO Championship ha sido confeccionada en 100% poliéster interlock reciclado para reducir el impacto medioambiental. Se compone de chaqueta y pantalón. La chaqueta incluye bolsillos con cremallera e incorpora los puños y el bajo realizados en rib para maximizar el confort. El pantalón cuenta con cintura elástica ajustable mediante cordón. En el bajo incluye cremallera para poner y quitar con facilidad. Logo J bordado, JOMA serigrafiado en manga y pierna.

The ECO Championship tracksuit is made of 100% recycled interlock polyester to reduce environmental impact. Consists of a jacket and pants. The jacket includes zippered pockets and features ribbed cuffs and hem for maximum comfort. The pants have an adjustable elastic waistband with waist string. The hem includes a zipper to easily put on or take off. Embroidered J logo, screen-printed JOMA on sleeve and leg.



106
BLACK/
RED



110
BLACK/
ANTHRACITE



117
BLACK/
GREEN FLUOR



109
BLACK/
YELLOW



201
WHITE/
BLACK



335
DARK NAVY/
LIGHT PINK



342
DARK NAVY/
TURQUOISE FLUOR



390
DARK NAVY/
CORAL



451
GREEN MEDIUM/
BLACK



603
RED/
DARK NAVY



703
ROYAL/
DARK NAVY



773
ACERO/
DARK NAVY



903
YELLOW/
DARK NAVY

LOOKS POLYESTER



ECO-CHAMPIONSHIP T-SHIRT



102748. SENIOR

S / M / L / XL / 2XL / 3XL

102748. JUNIOR

6XS / 5XS / 4XS / 3XS / 2XS / XS



2025

100% Poliéster Reciclado

La camiseta ECO Championship ha sido confeccionada en 100% poliéster reciclado para reducir el impacto medioambiental. En manga corta y con diseño de contraste a color sobre las mangas y el cuello.

100% Recycled Polyester

The ECO Championship T-shirt is made of 100% recycled polyester to reduce environmental impact. Short sleeves and a contrasting color design on the sleeves and collar.



093
CORAL/
DARK NAVY



106
BLACK/
RED



109
BLACK/
YELLOW



110
BLACK/
ANTHRACITE



117
GREEN FLUOR/
BLACK



201
WHITE/
BLACK



342
DARK NAVY/
TURQUOISE FLUOR



451
GREEN MEDIUM/
BLACK



533
LIGHT PINK/
DARK NAVY



603
RED/
DARK NAVY



703
ROYAL/
DARK NAVY



773
ACERO/
DARK NAVY



903
YELLOW/
DARK NAVY

ECO-CHAMPIONSHIP T-SHIRT



901690. SENIOR

S / M / L / XL



2025

100% Poliéster Reciclado

La camiseta ECO Championship ha sido confeccionada en 100% poliéster reciclado para reducir el impacto medioambiental. En manga corta y con diseño de contraste a color sobre las mangas y el cuello. Logo J bordado.



100% Recycled Polyester

The ECO Championship T-shirt is made of 100% recycled polyester to reduce environmental impact. Short sleeves and a contrasting color design on the sleeves and collar. Embroidered J logo.



| | | | | | |
|------------------------------------|-----------------------------|--------------------------------|------------------------------------|-------------------------------------|---------------------------------------|
| 903 YELLOW/ DARK NAVY | 106 BLACK/ RED | 109 BLACK/ YELLOW | 110 BLACK/ ANTHRACITE | 117 BLACK/ GREEN FLUOR | 342 DARK NAVY/ TURQUOISE |
|------------------------------------|-----------------------------|--------------------------------|------------------------------------|-------------------------------------|---------------------------------------|



| | | | | | | |
|-------------------------------|--------------------------------------|--|---------------------------------|-----------------------------------|-----------------------------------|-----------------------------------|
| 201 WHITE/ BLACK | 451 GREEN MEDIUM/ BLACK | 533 PINK LIGHT/ DARK NAVY | 603 RED/ DARK NAVY | 703 ROYAL/ DARK NAVY | 773 ACERO/ DARK NAVY | 093 CORAL/ DARK NAVY |
|-------------------------------|--------------------------------------|--|---------------------------------|-----------------------------------|-----------------------------------|-----------------------------------|

ECO-CHAMPIONSHIP SLEEVELESS



901695. SENIOR

S / M / L / XL



2025

100% Poliéster Reciclado

La camiseta ECO Championship ha sido confeccionada en 100% poliéster reciclado para reducir el impacto medioambiental. Sin mangas y con diseño de contraste a color sobre la parte superior. Logo J bordado.

100% Recycled Polyester

The ECO Championship T-shirt is made of 100% recycled polyester to reduce environmental impact. Sleeveless with contrasting color design on the top. Embroidered J logo.



| | | | | | |
|------------------------------------|-----------------------------|--------------------------------|------------------------------------|-------------------------------------|---------------------------------------|
| 903 YELLOW/ DARK NAVY | 106 BLACK/ RED | 109 BLACK/ YELLOW | 110 BLACK/ ANTHRACITE | 117 BLACK/ GREEN FLUOR | 342 DARK NAVY/ TURQUOISE |
|------------------------------------|-----------------------------|--------------------------------|------------------------------------|-------------------------------------|---------------------------------------|



| | | | | | | |
|-------------------------------|--------------------------------------|--|---------------------------------|-----------------------------------|-----------------------------------|-----------------------------------|
| 201 WHITE/ BLACK | 451 GREEN MEDIUM/ BLACK | 533 PINK LIGHT/ DARK NAVY | 603 RED/ DARK NAVY | 703 ROYAL/ DARK NAVY | 773 ACERO/ DARK NAVY | 093 CORAL/ DARK NAVY |
|-------------------------------|--------------------------------------|--|---------------------------------|-----------------------------------|-----------------------------------|-----------------------------------|

LOOKS POLYESTER



ECO-CHAMPIONSHIP 1/2 SWEATSHIRT



102749. SENIOR

S / M / L / XL / 2XL / 3XL



102749. JUNIOR

6XS / 5XS / 4XS / 3XS / 2XS / XS



2025

100% Poliéster Reciclado
100% Recycled Polyester

fleece reciclado para reducir el impacto medioambiental. Es ligeramente más larga por la parte trasera que por el frontal e incluye los puños en rib para maximizar la comodidad. Logo J bordado y JOMA serigrafiado en manga.

The ECO Championship sweatshirt is made of 100% recycled polyester fleece to reduce environmental impact. Slightly longer in the back than in the front and includes ribbed cuffs to maximize comfort. Embroidered J logo and screen-printed JOMA on the sleeve.



| | | | | | | |
|---------------------------------|-----------------------------|-------------------------------|--------------------------------|------------------------------------|-------------------------------------|------------------------------------|
| 603 RED/ DARK NAVY | 106 BLACK/ RED | 201 WHITE/ BLACK | 109 BLACK/ YELLOW | 110 BLACK/ ANTHRACITE | 117 BLACK/ GREEN FLUOR | 903 YELLOW/ DARK NAVY |
|---------------------------------|-----------------------------|-------------------------------|--------------------------------|------------------------------------|-------------------------------------|------------------------------------|



| | | | | | |
|---|--------------------------------------|--|-----------------------------------|-----------------------------------|-----------------------------------|
| 342 DARK NAVY/ TURQUOISE FLUOR | 451 GREEN MEDIUM/ BLACK | 335 DARK NAVY/ LIGHT PINK | 390 DARK NAVY/ CORAL | 703 ROYAL/ DARK NAVY | 773 ACERO/ DARK NAVY |
|---|--------------------------------------|--|-----------------------------------|-----------------------------------|-----------------------------------|



901692. SENIOR

S / M / L / XL



| | | | | | | |
|---------------------------------|-----------------------------|-------------------------------|--------------------------------|------------------------------------|-------------------------------------|------------------------------------|
| 603 RED/ DARK NAVY | 106 BLACK/ RED | 201 WHITE/ BLACK | 109 BLACK/ YELLOW | 110 BLACK/ ANTHRACITE | 117 BLACK/ GREEN FLUOR | 903 YELLOW/ DARK NAVY |
|---------------------------------|-----------------------------|-------------------------------|--------------------------------|------------------------------------|-------------------------------------|------------------------------------|



| | | | | | |
|---|--------------------------------------|--|-----------------------------------|-----------------------------------|-----------------------------------|
| 342 DARK NAVY/ TURQUOISE FLUOR | 451 GREEN MEDIUM/ BLACK | 335 DARK NAVY/ LIGHT PINK | 390 DARK NAVY/ CORAL | 703 ROYAL/ DARK NAVY | 773 ACERO/ DARK NAVY |
|---|--------------------------------------|--|-----------------------------------|-----------------------------------|-----------------------------------|

ECO-CHAMPIONSHIP LONG PANTS



102752. SENIOR

S / M / L / XL / 2XL / 3XL



102752. JUNIOR

6XS / 5XS / 4XS / 3XS / 2XS / XS

2025

100% Poliéster Reciclado
100% Recycled Polyester

El pantalón largo ECO Championship ha sido confeccionada en 100% poliéster interlock reciclado para reducir el impacto medioambiental. Incluye bolsillos con cremallera y cintura elástica ajustable mediante cordón. En el bajo incorpora cremallera para poner y quitar con facilidad.

The ECO Championship long pant is made of 100% recycled interlock polyester to reduce environmental impact. Includes zippered pockets and adjustable elastic waistband with waist string. Zipper at the bottom to easily put on or take off.



BERMUDA



102841. SENIOR

S / M / L / XL / 2XL / 3XL



102841. JUNIOR

6XS / 5XS / 4XS / 3XS / 2XS / XS

2025

100% Poliéster Reciclado
100% Recycled Polyester

La bermuda ECO Championship ha sido confeccionada en 100% poliéster interlock reciclado para reducir el impacto medioambiental. Incluye bolsillos y cintura elástica ajustable mediante cordón.

The ECO Championship Bermuda shorts are made of 100% recycled interlock polyester to reduce environmental impact. Includes pockets and an adjustable elastic waist with waist string.



LOOKS POLYESTER



ECO-SUPERNOVA HOODIE JACKET



103315. SENIOR

S / M / L / XL / 2XL / 3XL



103315. JUNIOR

6XS / 5XS / 4XS / 3XS / 2XS / XS



2025

100% Poliéster

Reciclado

100% Recycled

Polyester

Sudadera con cremallera y capucha ajustable mediante cordones. Incluye bolsillos con cremallera y rib en puños y bajo. El diseño presenta una sublimación frontal y un printing personalizado. Elaborada 100% en poliéster reciclado. Logo J bordado.

Sweatshirt with zip and adjustable hood using cords. Includes zip pockets and ribbing on the cuffs and hem. It has a contrasting coloured line on the chest. Embroidered J logo.



203
WHITE/
DARK NAVY



102
BLACK/
WHITE



108
BLACK/
ORANGE



117
BLACK/
GREEN FLUOR



702
ROYAL/
WHITE



332
DARK NAVY/
WHITE



342
DARK NAVY/
TURQUOISE FLUOR



602
RED/
WHITE



609
RED/
YELLOW



901939. SENIOR

S / M / L / XL / 2XL / 3XL



901939. JUNIOR

6XS / 5XS / 4XS / 3XS / 2XS / XS



702
ROYAL/
WHITE



102
BLACK/
WHITE



108
BLACK/
ORANGE



117
BLACK/
GREEN FLUOR



203
WHITE/
DARK NAVY



332
DARK NAVY/
WHITE



342
DARK NAVY/
TURQUOISE FLUOR



602
RED/
WHITE



609
RED/
YELLOW

ECO-SUPERNOVA T-SHIRT



103128. SENIOR

S / M / L / XL / 2XL / 3XL

103128. JUNIOR

6XS / 5XS / 4XS / 3XS / 2XS / XS



2025

100% Poliéster Reciclado

Camiseta de manga corta con cuello a pico. Se compone de tejido mesh en los laterales y sublimación frontal. Logo J bordado.



100% Recycled Polyester

Short sleeve V-neck t-shirt. Consists of mesh fabric on the sides and sublimation on the front. Embroidered J logo.



013

TURQUOISE FLUOR/
DARK NAVY



021

GREEN FLUOR/
BLACK



102

BLACK/
WHITE



203

WHITE/
DARK NAVY



602

RED/
WHITE



609

RED/
YELLOW



881

ORANGE/
BLACK



702

ROYAL/
WHITE



901869. SENIOR

S / M / L / XL

901869. JUNIOR

2XS / XS



013

TURQUOISE FLUOR/
DARK NAVY



021

GREEN FLUOR/
BLACK



102

BLACK/
WHITE



203

WHITE/
DARK NAVY



602

RED/
WHITE



609

RED/
YELLOW



702

ROYAL/
WHITE



881

ORANGE/
BLACK

LOOKS POLYESTER



OLIMPIADA T-SHIRT



103245. SENIOR S / M / L / XL / 2XL / 3XL / 4XL

103245. JUNIOR 6XS / 5XS / 4XS / 3XS / 2XS / XS



100% Poliéster Interlock

100% Polyester Interlock

Camiseta de manga corta. Presenta cuello redondo en tejido base. Elaborada 100% con poliéster reciclado, un tejido ecológico, ligero, resistente y transpirable. Diseño con detalles personalizados y logotipo Joma bordado.

Short-sleeved shirt. Featuring a round neckline in the base fabric. Made with 100% recycled polyester, an ecological, lightweight, resistant, and breathable fabric. Design with personalized details and embroidered Joma logo.



013

TURQUOISE FLUOR/
DARK NAVY

021

GREEN FLUOR/
BLACK



100

BLACK



200

WHITE



106

BLACK/RED



107

BLACK/ROYAL



251

LIGHT MELANGE



331

DARK NAVY



339

DARK NAVY/
YELLOW



501

RASPBERRY/
BLACK



422

CABBAGE/
BLACK



450

GREEN MEDIUM



600

RED



700

ROYAL

OLIMPIADA HOODIE JACKET



103707. SENIOR S / M / L / XL / 2XL / 3XL / 4XL

103707. JUNIOR 6XS / 5XS / 4XS / 3XS / 2XS / XS

N.O.S

100% Poliéster
Felpa

100% Polyester
Fleece

Sudadera con cremallera completa y capucha ajustable. Con rib en puños y cintura para mejor adaptabilidad, y dos bolsillos frontales. Elaborada con tejido fleece interior para mayor calidez. Diseño con detalles personalizados y logotipo Joma bordado.

Full zip hoodie with adjustable hood. Ribbed cuffs and waist for better adaptability, and two front pockets. Made with interior fleece fabric for greater warmth. Design with personalized details and embroidered Joma logo.



117

BLACK/FLUOR GREEN



100

BLACK



106

BLACK/RED



107

BLACK/ROYAL



200

WHITE



251

MELANGE MEDIUM



331

DARK NAVY



339

DARK NAVY/
YELLOW



342

DARK NAVY/
TURQUOISE FLUOR



450

GREEN MEDIUM



600

RED



700

ROYAL

OLIMPIADA SWEATSHIRT WITH HALF ZIP



103708. SENIOR S / M / L / XL / 2XL / 3XL / 4XL

103708. JUNIOR 6XS / 5XS / 4XS / 3XS / 2XS / XS

N.O.S

100% Poliéster
Felpa

100% Polyester
Fleece

Sudadera con media cremallera y cuello alto. Ajuste en rib en puños y cintura. Elaborada con tejido fleece interior para mayor calidez. Diseño con detalles personalizados y logotipo Joma bordado.

Half-zip sweatshirt with high collar. Ribbed cuffs and waist for a snug fit. Made with interior fleece fabric for added warmth. Design with personalized details and embroidered Joma logo.



013

TURQUOISE FLUOR/
DARK NAVY



021

GREEN FLUOR/
BLACK



100

BLACK



106

BLACK/RED



107

BLACK/ROYAL



200

WHITE



251

MELANGE MEDIUM



331

DARK NAVY



339

DARK NAVY/
YELLOW



450

GREEN MEDIUM



600

RED



700

ROYAL



OLIMPIADA LONG PANTS



103741. SENIOR S / M / L / XL / 2XL / 3XL / 4XL

103741. JUNIOR 6XS / 5XS / 4XS / 3XS / 2XS / XS



N.O.S

100% Poliéster Interlock

100% Polyester Interlock

Pantalón largo confeccionado con tejido cómodo, resistente y transpirable. Cintura elástica ajustable mediante cordón interior, bolsillos laterales con cremallera y cremallera en el bajo. Incorpora detalles personalizados en los laterales. Logotipo Joma bordado.

Long pants made with comfortable, resistant and breathable fabric. Adjustable elastic waist with interior drawstring, side pockets with zipper and zipper at the bottom. It incorporates personalized details on the sides. Embroidered Joma logo.

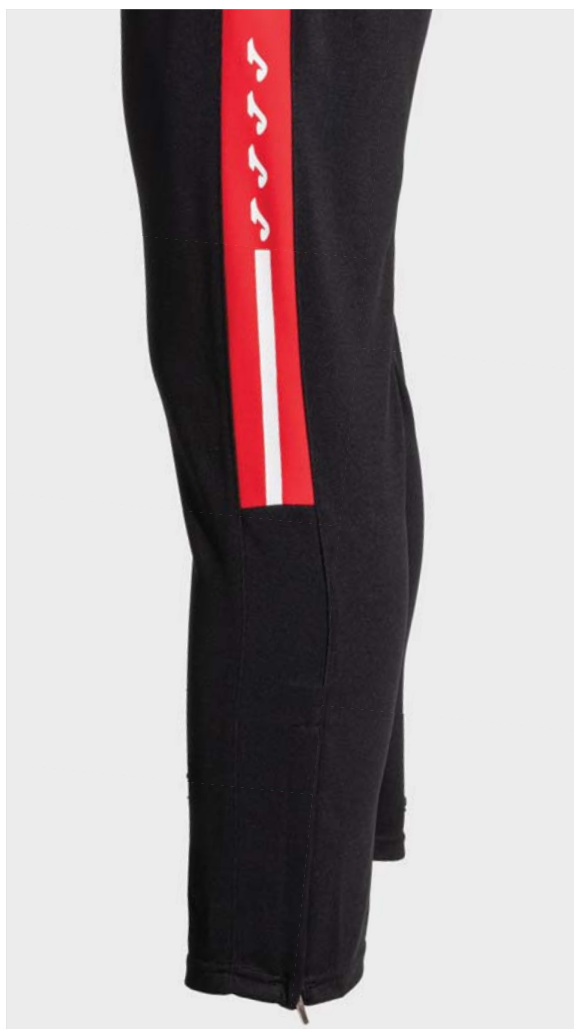

106
BLACK/RED



107
BLACK/ROYAL



117
BLACK/FLUOR GREEN



100
BLACK



331
DARK NAVY



339
DARK NAVY/
YELLOW



342
DARK NAVY/
TURQUOISE FLUOR

CREW V T-SHIRT



103084. SENIOR S / M / L / XL / 2XL / 3XL
103084. JUNIOR 6XS / 5XS / 4XS / 3XS / 2XS / XS

2025

100% Poliéster Interlock
100% Polyester Interlock

Camiseta de manga corta con cuello redondo y una línea horizontal de contraste a color en el pecho. Ligera y cómoda. Logo J bordado.

Short sleeve, round neck t-shirt with a horizontal line in a contrasting colour on the chest. Light and comfortable. Embroidered J logo.



603
RED/
DARK NAVY

105
BLACK/
RASPBERRY FLUOR

106
BLACK/
RED

111
BLACK/
MEDIUM GREY

206
WHITE/
RED

207
WHITE/
ROYAL



336
DARK NAVY/
RED

353
SKY/
DARK NAVY

371
VISTA BLUE/
BLACK

451
MEDIUM GREEN/
BLACK

703
ROYAL/
DARK NAVY

907
YELLOW/
ROYAL



901856. SENIOR S / M / L / XL / 2XL
901856. JUNIOR 2XS / XS

2025

100% Poliéster Interlock
100% Polyester Interlock

Camiseta de manga corta con cuello redondo. El diseño presenta una línea horizontal de contraste a color en el pecho. Logo J bordado.

Short sleeve, round neck t-shirt. The design has a contrasting colour horizontal line on the chest. Embroidered J logo.



105
BLACK/
RASPBERRY FLUOR

106
BLACK/
RED

111
BLACK/
MEDIUM GREY

206
WHITE/
RED

207
WHITE/
ROYAL

336
DARK NAVY/
RED



353
SKY/
DARK NAVY

371
VISTA BLUE/
BLACK

451
MEDIUM GREEN/
BLACK

603
RED/
DARK NAVY

703
ROYAL/
DARK NAVY

907
YELLOW/
ROYAL

CREW V POLO



103208. SENIOR

S / M / L / XL / 2XL / 3XL

103208. JUNIOR

6XS / 5XS / 4XS / 3XS / 2XS / XS

2025

94% Poliéster
6% Algodón
94% Polyester
6% Cotton

Polo de manga corta con cuello abotonado. Cuenta con una línea horizontal de contraste a color en el pecho. Elaborado en parte con algodón para mayor comodidad y transpirabilidad. Logo J bordado.

Short sleeve polo shirt with buttoned neck. It has a horizontal line in a contrasting colour on the chest. Partly made from cotton for greater comfort and breathability. Embroidered J logo.



CREW V SWEATSHIRT



103085. SENIOR

S / M / L / XL / 2XL / 3XL

103085. JUNIOR

6XS / 5XS / 4XS / 3XS / 2XS / XS

2025

100% Poliéster
Felpa
100% Polyester
Fleece

Sudadera con rib en cuello, puños y bajo. Cuenta con una pieza de contraste a color en el pecho. Logo J bordado.

Sweatshirt with ribbing on the neck, cuffs and hem. It has a contrasting coloured piece on the chest. Embroidered J logo.



CREW V HOODIE JACKET



103087. SENIOR S / M / L / XL / 2XL / 3XL

103087. JUNIOR 6XS / 5XS / 4XS / 3XS / 2XS / XS

2025

100% Poliéster Felpa

100% Polyester Fleece

Sudadera con cremallera y con capucha ajustable mediante cordones. Incluye bolsillos sin cremallera y rib en puños y bajo. Cuenta con una línea de contraste a color en el pecho. Logo J bordado.

Sweatshirt with zip and adjustable hood using cords. Includes two unzipped pockets and ribbing on the cuffs and hem. It has a contrasting coloured line on the chest. Embroidered J logo.



207
WHITE/
ROYAL/DARK NAVY



106
BLACK/
RED/WHITE



111
BLACK/
MEDIUM GREY/WHITE



451
GREEN MEDIUM/
BLACK/WHITE



312
DARK NAVY/
SKY/WHITE



336
DARK NAVY/
RED/WHITE



603
RED/
DARK NAVY/WHITE



703
ROYAL/
DARK NAVY/WHITE



709
ROYAL/
YELLOW/DARK NAVY



901863. SENIOR S / M / L / XL / 2XL

901863. JUNIOR 2XS / XS



207
WHITE/
ROYAL/DARK NAVY



106
BLACK/
RED/WHITE



111
BLACK/
MEDIUM GREY/WHITE



451
GREEN MEDIUM/
BLACK/WHITE



312
DARK NAVY/
SKY/WHITE



336
DARK NAVY/
RED/WHITE



603
RED/
DARK NAVY/WHITE



703
ROYAL/
DARK NAVY/WHITE



709
ROYAL/
YELLOW/DARK NAVY

LOOKS POLYESTER



WINNER III T-SHIRT



103150. SENIOR

S / M / L / XL / 2XL / 3XL

103150. JUNIOR

6XS / 5XS / 4XS / 3XS / 2XS / XS

2026

100% Poliéster Interlock
100% Polyester Interlock

Camiseta de manga corta. Cuello redondo en tejido base con covertape interior para prevenir rozaduras. Incorpora la tecnología Micro-Mesh System en las axilas para mejor transpirabilidad. Diseño con cortes de contraste a color y logotipo Joma en printing.

Short-sleeved shirt. Round neck in base fabric with inner covertape to prevent any rubbing. Incorporating Micro-Mesh System technology in the underarms for better breathability. Design with contrast color slits and Joma logo in printing.



041
CORAL/
BLACK



102
BLACK/WHITE



151
ANTHRACITE/
BLACK



207
WHITE/
ROYAL



332
DARK NAVY/WHITE



336
DARK NAVY/
RED



452
GREEN MEDIUM/
WHITE



552
VIOLET/
WHITE



601
RED/
BLACK



602
RED/
WHITE



109
BLACK/YELLOW



609
RED/
YELLOW



680
WINE/
BLACK



702
ROYAL/
WHITE



703
ROYAL



907
YELLOW/
ROYAL

WINNER III SWEATSHIRT WITH HALF ZIP



103151. SENIOR S / M / L / XL / 2XL / 3XL

103151. JUNIOR 6XS / 5XS / 4XS / 3XS / 2XS / XS

2026

100% Poliéster
Felpa
100% Polyester
Fleece

Sudadera con media cremallera. Elaborada con tejido elástico para conseguir mejor adaptabilidad, y fleece interior para regular la temperatura corporal. Diseño con cortes de contraste a color. Logotipo Joma en printing.

Half-zip sweatshirt. Made with stretch fabric for better adaptability, and inner fleece in order to regulate body temperature. Design with contrasting color slits. Joma logo in printing.



041
CORAL/
BLACK



102
BLACK/WHITE



109
BLACK/YELLOW



151
ANTHRACITE/
BLACK



332
DARK NAVY/WHITE



336
DARK NAVY/
RED



452
GREEN MEDIUM/
WHITE



552
VIOLET/
WHITE



602
RED/
WHITE



680
WINE/
BLACK



702
ROYAL/
WHITE



907
YELLOW/
ROYAL

WINNER III TRACKSUIT TOP



103316. SENIOR S / M / L / XL / 2XL / 3XL

103316. JUNIOR 6XS / 5XS / 4XS / 3XS / 2XS / XS

2026

100% Poliéster
Felpa
100% Polyester
Fleece

Sudadera con cremallera. Cuenta con cierre de cremallera, rib media cintura y dos bolsillos frontales con cierre de cremallera. Diseño con detalles en contraste a color. Logotipo Joma bordado.

Zip-up sweatshirt. Featuring a zipper closure, ribbed waistband, and two front pockets with zipper closure. Design with contrasting color details. Embroidered Joma logo.



119
BLACK/
CORAL



102
BLACK/
WHITE



109
BLACK/
YELLOW



151
ANTHRACITE/
BLACK



332
DARK NAVY/
WHITE



336
DARK NAVY/
RED



452
GREEN MEDIUM/
WHITE



602
RED/
WHITE



680
WINE/
BLACK



702
ROYAL/
WHITE



709
ROYAL/
YELLOW



WINNER TRACKSUIT TOP



101008. SENIOR S / M / L / XL / 2XL / 3XL
 101008. JUNIOR 6XS / 5XS / 4XS / 3XS / 2XS / XS



N.O.S

100% Poliéster Felpa
 100% Polyester Fleece

Chaqueta abierta con cremallera que destaca por el canesú a contraste y el corte de la espalda adelantado. Incorpora bolsillos con cremallera y logo bordado.

Open jacket with zipper stands out due to contrasting yoke and forward shoulder seam. Features zipper pockets and embroidered logo.



013
 TURQUOISE FLUOR/
 DARK NAVY



151
 ANTHRACITE/
 BLACK



601
 RED/
 BLACK



603
 RED/
 DARK NAVY



401
 GREEN MEDIUM/
 BLACK



703
 ROYAL/
 DARK NAVY



881
 ORANGE/
 BLACK



901
 YELLOW/
 BLACK



907
 YELLOW/
 ROYAL

SWEATSHIRT



100947. SENIOR S / M / L / XL / 2XL / 3XL
 100947. JUNIOR 6XS / 5XS / 4XS / 3XS / 2XS / XS



N.O.S

100% Poliéster Felpa
 100% Polyester Fleece

Sudadera de media cremallera que destaca por el canesú a contraste, el corte de la espalda adelantado y el logo bordado.
Half-zip sweatshirt stands out due to its contrasting yoke, forward shoulder seam and embroidered logo.



013
 TURQUOISE FLUOR/
 DARK NAVY



151
 ANTHRACITE/
 BLACK



601
 RED/
 BLACK



603
 RED/
 DARK NAVY



401
 GREEN MEDIUM/
 BLACK



703
 ROYAL/
 DARK NAVY



881
 ORANGE/
 BLACK



901
 YELLOW/
 BLACK



907
 YELLOW/
 ROYAL

WINNER T-SHIRT



100946. SENIOR

100946. JUNIOR

S / M / L / XL / 2XL - 3XL

6XS - 5XS / 4XS - 3XS / 2XS / XS



100% Poliéster Interlock

100% Polyester Interlock

Camiseta de manga corta con cuello redondo y canesú en la parte delantera a contraste de color. Destaca por su diseño, con el corte de la espalda adelantado y el logo bordado.

T-shirt with round collar and contrasting colour yoke at the front. Stands out due to its design, with forward shoulder seam and embroidered logo.



013
TURQUOISE FLUOR/
DARK NAVY



102
BLACK/
WHITE



151
ANTHRACITE/
BLACK



207
WHITE/
ROYAL



331
DARK NAVY/
WHITE



401
GREEN MEDIUM/
BLACK



601
RED/
BLACK



602
RED/
WHITE



603
RED/
DARK NAVY



702
ROYAL/
WHITE



703
ROYAL/
DARK NAVY



881
ORANGE/
BLACK



901
YELLOW/
BLACK



907
ROYA/
YELLOW

LOOKS POLYESTER



CHAMPIONSHIP VII T-SHIRT



103081. M/C SENIOR

S / M / L / XL / 2XL / 3XL

103204. M/L JUNIOR

6XS / 5XS / 4XS / 3XS / 2XS / XS



2026

100% Poliéster

Interlock

100% Polyester

Interlock

Camiseta de manga corta con cuello redondo y costuras adelantadas en la parte frontal. Incorpora tejido transpirable en mangas y laterales. Logo J bordado.

Short sleeve, round neck t-shirt with exposed seams on the front. Includes a breathable fabric on the sleeves and sides. Embroidered J logo.



013
TURQUOISE FLUOR/
DARK NAVY



021
GREEN FLUOR/
BLACK



109
BLACK/
YELLOW



352
SKY/
WHITE



552
VIOLET/
WHITE



881
ORANGE/
BLACK



904
YELLOW/
GREEN MEDIUM



206
WHITE/
RED



207
WHITE/
ROYAL



672
RUBY/
WHITE



682
RUBY/
SKY



609
RED/
YELLOW



452
GREEN MEDIUM/
WHITE



456
GREEN MEDIUM/
RED



336
DARK NAVY/
RED



339
DARK NAVY/
YELLOW

TODOS LOS COLORES DISPONIBLES EN MANGA LARGA.
ALL COLOURS AVAILABLE IN LONG SLEEVE.



102
BLACK/
WHITE



332
DARK NAVY/
WHITE



601
RED/
BLACK



602
RED/
WHITE



702
ROYAL/
WHITE



709
ROYAL/
YELLOW



907
YELLOW/
ROYAL

CHAMPIONSHIP VII 1/2 SWEATSHIRT



103082. SENIOR

S / M / L / XL / 2XL / 3XL

103082. JUNIOR

6XS / 5XS / 4XS / 3XS / 2XS / XS

2026

100% Poliéster
Felpa
100% Polyester
Fleece

Sudadera con media cremallera, costuras adelantadas en la parte frontal y rib en bajo y puños para un ajuste más cómodo. Cuenta también con cuello alto. Tejido fleece interior para mayor calidez. Logo J bordado.

Sweatshirt with half zip, exposed seams on the front and rib on the hem and cuffs for a more comfortable fit. It also has a high neckline. Inner fleece lining for greater warmth. Embroidered J logo.



552

VIOLET/
WHITE



013

TURQUOISE FLUOR/
DARK NAVY



021

GREEN FLUOR/
BLACK



102

BLACK/
WHITE



109

BLACK/
YELLOW



332

DARK NAVY/
WHITE



336

DARK NAVY/
RED



339

DARK NAVY/
YELLOW



601

RED/
BLACK



602

RED/
WHITE



609

RED/
YELLOW



672

BURGUNDY/
WHITE



881

ORANGE/
BLACK



452

GREEN MEDIUM/
WHITE



456

GREEN MEDIUM/
RED



702

ROYAL/
WHITE



709

ROYAL/
YELLOW



903

YELLOW/
DARK NAVY

LOOKS POLYESTER



CHAMPIONSHIP VII TRACKSUIT



103083. SENIOR

S / M / L / XL / 2XL / 3XL

103083. JUNIOR

6XS / 5XS / 4XS / 3XS / 2XS / XS

2026

100% Poliéster
Felpa

100% Polyester
Fleece

Chándal compuesto por sudadera con cremallera y pantalón largo. Ambas prendas cuentan con fleece interior y mantienen la calidez, además de ajustarse para aislar del frío. Cuenta con varios bolsillos. Logo J bordado.

Tracksuit consisting of zipped sweatshirt and tracksuit bottoms. Both items have an inner fleece lining and keep in the warmth, and can be adjusted to keep out the cold. It has various pockets. Embroidered J logo.



013
TURQUOISE FLUOR/
DARK NAVY



021
GREEN FLUOR/
BLACK



102
BLACK/
WHITE



109
BLACK/
YELLOW



211
WHITE/
BLACK



332
DARK NAVY/
WHITE



336
DARK NAVY/
RED



339
DARK NAVY/
YELLOW



452
GREEN/WHITE/
BLACK



456
GREEN/RED/
BLACK



552
VIOLET/WHITE/
BLACK



881
ORANGE/
BLACK



601
RED/
BLACK



602
RED/WHITE/
DARK NAVY



609
RED/YELLOW/
DARK NAVY



672
BURGUNDY/
WHITE/DARK NAVY



702
ROYAL/WHITE/
DARK NAVY



709
ROYAL/YELLOW/
DARK NAVY



903
YELLOW/
DARK NAVY

CHAMPIONSHIP VII LONG PANTS



103200. SENIOR

S / M / L / XL / 2XL / 3XL

103200. JUNIOR

6XS / 5XS / 4XS / 3XS / 2XS / XS

2026

100% Poliéster Felpa

100% Polyester Fleece

Pantalón largo con tejido cálido interior para aportar calidez y confort. Incluyen cintura elástica ajustable mediante cordones, dos bolsillos laterales con cremallera y cremallera en el bajo para poner y quitar con facilidad. Logo J bordado.

Long trousers with warm inner lining to maintain warmth and comfort. Includes an elasticated waist that can be adjusted with draw cords, two zipped side pockets and a zip at the hem so they can be put on and taken off with ease. Embroidered J logo.



336
DARK NAVY/RED



102
BLACK/WHITE



106
BLACK/RED



108
BLACK/ORANGE



109
BLACK/YELLOW



117
BLACK/
GREEN FLUOR



332
DARK NAVY/WHITE



339
DARK NAVY/YELLOW



342
DARK NAVY/
TURQUOISE FLUOR

BERMUDA



103209. SENIOR

S / M / L / XL / 2XL / 3XL

103209. JUNIOR

6XS / 5XS / 4XS / 3XS / 2XS / XS

2026

100% Poliéster Interlock

100% Polyester Interlock

Short con cintura elástica ajustable mediante cordones y dos bolsillos laterales con cierre de cremallera. Fabricados con tejido resistente y cómodo, que ofrece libertad de movimientos. Logo J bordado.

Shorts with adjustable elastic waist using draw cords and two side pockets with zip closure. Made from a resistant and comfortable fabric that provides freedom of movement. Embroidered J logo.



109
BLACK/
YELLOW



102
BLACK/
WHITE



106
BLACK/
RED



108
BLACK/
ORANGE



117
BLACK/
GREEN FLUOR



336
DARK NAVY/
RED



332
DARK NAVY/
WHITE



339
DARK NAVY/
YELLOW



342
DARK NAVY/
TURQUOISE FLUOR

ACADEMY IV HOODIE JACKET



101967. SENIOR

S / M / L / XL / 2XL / 3XL

101967. JUNIOR

8XS / 7XS / 6XS / 5XS / 4XS / 3XS / 2XS / XS



N.O.S

100% Poliéster
Felpa

100% Polyester
Fleece

Chaqueta abierta con cremallera. Cuenta con bolsillos, capucha ajustable mediante cordones. Los puños y el bajo son de rib para proporcionar ajuste y comodidad. Logo J estampado.

Open jacket with zip. Includes pockets, adjustable drawstring on hood. Cuffs and hem are ribbed for fit and comfort. Printed logo.



117
BLACK/
GREEN FLUOR



151
ANTHRACITE/
BLACK



203
WHITE/
DARK NAVY



342
DARK NAVY/
TURQUOISE FLUOR



601
RED/
BLACK



703
ROYAL/
DARK NAVY



881
ORANGE/
BLACK



901
YELLOW/
BLACK



901336. SENIOR

S / M / L / XL / 2XL

901336. JUNIOR

2XS / XS



117
BLACK/
GREEN FLUOR



151
ANTHRACITE/
BLACK



203
WHITE/
DARK NAVY



342
DARK NAVY/
TURQUOISE FLUOR



601
RED/
BLACK



703
ROYAL/
DARK NAVY



881
ORANGE/
BLACK



901
YELLOW/
BLACK

ACADEMY IV TRACKSUIT



101966. SENIOR

S / M / L / XL / 2XL / 3XL

101966. JUNIOR

8XS / 7XS / 6XS / 5XS / 4XS / 3XS / 2XS / XS



N.O.S

100% Poliéster
Tricot

100% Polyester
Tricot

Chándal de dos piezas formado por chaqueta abierta con cremallera y cuello alto. Incorpora rib en puños y bajo para mayor ajuste y comodidad. Logotipo estampado. Pantalón largo con cintura elástica ajustable mediante cordones, bolsillos y rib en el bajo. Logotipo estampado.

Full tracksuit. Open jacket with zip and pockets. Cuffs, collar and hem are ribbed for optimum fit. Printed logo. Trousers with elastic drawstring on waist. Includes ribbed material on cuffs for a comfortable fit. Includes side pockets. Embroidered logo.



117

BLACK/
GREEN FLUOR



151

ANTHRACITE/
BLACK



342

DARK NAVY/
TURQUOISE FLUOR



703

ROYAL/
DARK NAVY



881

ORANGE/
BLACK



203

WHITE/
DARK NAVY



601

RED/
BLACK



901

YELLOW/
BLACK

LOOKS POLYESTER



ACADEMY IV T-SHIRT



101968. SENIOR

S / M / L / XL / 2XL - 3XL

101968. JUNIOR

8XS - 7XS / 6XS - 5XS / 4XS - 3XS / 2XS / XS

N.O.S

100% Poliéster Interlock

100% Polyester Interlock



MEN WOMAN

Mangas raglán para permitir la libertad de movimiento, diseñadas con corte a contraste de color. Logotipo serigrafado.
T-shirt with raglan sleeves to allow freedom of movement. It features constrating details. Silk-screened logo.



251

LIGHT MELANGE/
BLACK



501

RASPBERRY/
BLACK



602

RED/
WHITE



102

BLACK/
WHITE



117

BLACK/
GREEN FLUOR



201

WHITE/
BLACK



206

WHITE/
RED



203

WHITE/
DARK NAVY



207

WHITE/
ROYAL



702

ROYAL/
WHITE



451

GREEN MEDIUM/
BLACK



336

DARK NAVY/
RED



342

DARK NAVY/
TURQUOISE FLUOR



063

YELLOW FLUOR/
DARK NAVY



901

YELLOW/
BLACK



081

AMBER/
BLACK



881

ORANGE/
BLACK

ACADEMY IV T-SHIRT



901335. SENIOR S / M / L / XL / 2XL

901335. JUNIOR 2XS / XS

N.O.S

100% Poliéster Interlock

100% Polyester Interlock



MEN



WOMAN

Camiseta de manga corta raglán y con cuello redondo. Logotipo serigrafiado.

T-shirt with raglan sleeves to allow freedom of movement. Silk-screened logo.



251
LIGHT MELANGE/
BLACK



451
GREEN MEDIUM/
BLACK



501
RASPBERRY/
BLACK



602
RED/
WHITE



102
BLACK/
WHITE



117
BLACK/
GREEN FLUOR



201
WHITE/
BLACK



206
WHITE/
RED



203
WHITE/
DARK NAVY



207
WHITE/
ROYAL



702
ROYAL/
WHITE



336
DARK NAVY/
RED



342
DARK NAVY/
TURQUOISE FLUOR



063
YELLOW FLUOR/
DARK NAVY



901
YELLOW/
BLACK



881
ORANGE/
BLACK

LOOKS POLYESTER



LION II T-SHIRT



103729. SENIOR

S / M / L / XL / 2XL

103729. JUNIOR

4XS / 3XS / 2XS / XS



2026

100% Poliéster
Interlock

100% Polyester
Interlock

Camiseta de manga corta. Presenta cuello redondo y covertape elástico interior. Diseño sublimado elaborado con tejido ligero y transpirable. Logotipo Joma bordado.

Short-sleeved shirt. Features a round neck and elastic inner covertape. Sublimated design made with lightweight and breathable fabric. Embroidered Joma logo.



020

GREEN FLUOR



600

RED



700

DARK ROYAL



900

YELLOW



121

BLACK/
FLUOR YELLOW



201

WHITE/
BLACK



383

MEDIUM SKY/
DARK NAVY

TRACKSUIT



103771. SENIOR

S / M / L / XL / 2XL

103771. JUNIOR

4XS / 3XS / 2XS / XS



2026

100% Poliéster
Felpa

100% Polyester
Fleece

Chándal compuesto por sudadera con cremallera y pantalón largo. Sudadera con cremallera, cuello alto y rib en los puños y la cintura. Pantalones con cinturilla elástica ajustable y rib en el bajo. Bolsillos en ambas prendas. Fabricación con tejido fleece cálido. Logotipo Joma bordado.

Sweatsuit composed of a zip-up sweatshirt and long pants. Zip-up sweatshirt with high collar and ribbed cuffs and waist. Pants with an adjustable elastic waistband and ribbed cuffs. Pockets on both garments. Made with warm fleece fabric. Embroidered Joma logo.



021

GREEN FLUOR



121

BLACK/
FLUOR YELLOW



201

WHITE/
BLACK



383

MEDIUM SKY/
DARK NAVY



601

RED



703

DARK ROYAL



901

YELLOW

VICTORY SET



103734. SENIOR

S / M / L / XL / 2XL / 3XL

103734. JUNIOR

7XS / 6XS / 5XS / 4XS / 3XS / 2XS / XS

2026

100% Poliéster Interlock

100% Polyester Interlock

Set compuesto por camiseta y short. La camiseta es de manga corta y cuello a pico. El pantalón tiene cintura elástica ajustable. Elaboración con tejido resistente, ligero y transpirable. Logotipo Joma bordado.

Set consisting of a T-shirt and shorts. Short-sleeved T-shirt with a V-neck. The shorts have an adjustable elastic waistband. Made with resistant, lightweight, and breathable fabric. Embroidered Joma logo.



102

BLACK/
WHITE



203

WHITE/
DARK NAVY/ROYAL



332

DARK NAVY/
WHITE



381

MEDIUM SKY/
BLACK



451

GREEN MEDIUM/
BLACK



601

RED/
BLACK



703

ROYAL/
DARK NAVY



881

ORANGE/
BLACK



901

YELLOW/
BLACK

LOOKS POLYESTER



VICTORY TRACKSUIT



103564. SENIOR

S / M / L / XL / 2XL / 3XL

103564. JUNIOR

7XS / 6XS / 5XS / 4XS / 3XS / 2XS / XS



2026

100% Poliéster Tricot
100% Polyester Tricot

El chándal ECO Championship ha sido confeccionada en 100% poliéster interlock reciclado para reducir el impacto medioambiental. Se compone de chaqueta y pantalón. La chaqueta incluye bolsillos con cremallera e incorpora los puños y el bajo realizados en rib para maximizar el confort. El pantalón cuenta con cintura elástica ajustable mediante cordón. En el bajo incluye cremallera para poner y quitar con facilidad. Logo J bordado, JOMA serigrafiado en manga y pierna.

The ECO Championship tracksuit is made of 100% recycled interlock polyester to reduce environmental impact. Consists of a jacket and pants. The jacket includes zippered pockets and features ribbed cuffs and hem for maximum comfort. The pants have an adjustable elastic waistband with waist string. The hem includes a zipper to easily put on or take off. Embroidered J logo, screen-printed JOMA on sleeve and leg.



102
BLACK



203
WHITE/
DARK NAVY



332
DARK NAVY



381
SKY BLUE/
BLACK



451
GREEN MEDIUM/
BLACK



601
RED/
BLACK



703
ROYAL/
DARK NAVY



881
ORANGE/
BLACK



901
YELLOW/
BLACK

DANUBIO III SET



103732. SENIOR

S / M / L / XL / 2XL / 3XL

103732. JUNIOR

8XS / 7XS / 6XS / 5XS / 4XS / 3XS / 2XS / XS

2026

100% Poliéster Interlock

Set compuesto por camiseta y short. La camiseta es de manga corta y cuello a pico. El pantalón tiene cintura elástica ajustable. Diseño con cortes en contraste a color. Elaboración con tejido resistente y ligero. Logotipo Joma en printing.



100% Polyester Interlock

Set composed of a shirt and shorts. Short sleeves shirt and a V-neck. The shorts have an adjustable elastic waist. Design with contrasting color cuts. Made with resistant and lightweight fabric. Joma logo in printing.



013

TURQUOISE FLUOR/
DARK NAVY



021

FLUOR GREEN/BLACK



151

ANTHRACITE/
BLACK



203

WHITE/DARK NAVY



451

GREEN MEDIUM/BLACK



603

RED/DARK NAVY



703

ROYAL/DARK NAVY



881

ORANGE/
BLACK



903

YELLOW/
DARK NAVY

LOOKS POLYESTER



DANUBIO III TRACKSUIT



103733. SENIOR

S / M / L / XL / 2XL / 3XL

103733. JUNIOR

7XS / 6XS / 5XS / 4XS / 3XS / 2XS / XS



2026

100% Poliéster Felpa
100% Polyester Fleece

Chándal compuesto por sudadera con cremallera y pantalón largo elaborados con fleece interior. Sudadera con cuello alto y rib los puños y la cintura. Pantalones con cinturilla elástica ajustable. Bolsillos en ambas prendas. Logotipo Joma bordado.

Sweatsuit composed of a zip-up sweatshirt and long pants made with inner fleece. Sweatshirt with high collar and ribbed cuffs and waist. Pants with adjustable elastic waistband. Pockets in both garments. Embroidered Joma logo.



104

BLACK/
RED



108

BLACK/
ORANGE



110

BLACK/
ANTHRACITE



117

BLACK/
GREEN FLUOR



203

WHITE/
DARK NAVY



336

DARK NAVY/
RED



337

DARK NAVY/
ROYAL



339

DARK NAVY/
YELLOW



342

DARK NAVY/
TURQUOISE FLUOR

DANUBIO II SET



103213. SENIOR

S / M / L / XL / 2XL / 3XL

103213. JUNIOR

8XS / 7XS / 6XS / 5XS / 4XS / 3XS / 2XS / XS

2025

100% Poliéster Interlock

Conjunto de dos piezas compuesto por camiseta de manga corta con cuello redondo y con una línea de contraste a color en los laterales y pantalón corto con cintura elástica ajustable mediante cordón. Logo J serigrafiado.



100% Polyester Interlock

Two-piece set consisting of short sleeve, round neck t-shirt with a contrasting coloured line on the sides and shorts with elasticated waist that can be adjusted with a draw cord. Printed J logo.



601

RED/
BLACK/WHITE



013

TURQUOISE FLUOR/
WHITE/DARK NAVY



021

GREEN FLUOR/
BLACK/WHITE



109

BLACK/YELLOW/
WHITE



203

WHITE/DARK
NAVY/ROYAL



336

DARK NAVY/RED/
WHITE



451

GREEN MEDIUM/
BLACK/WHITE



703

ROYAL/DARK
NAVY/WHITE



903

YELLOW/DARK
NAVY/ROYAL

LOOKS POLYESTER



DANUBIO II TRACKSUIT



103122. SENIOR

S / M / L / XL / 2XL / 3XL

103122. JUNIOR

7XS / 6XS / 5XS / 4XS / 3XS / 2XS / XS

2025

100% Poliéster Interlock
100% Polyester Interlock

Chándal compuesto por sudadera con cremallera y pantalón. La sudadera es de cuello alto, abierta con cremallera y con bolsillos, cuenta con líneas a contraste en los laterales y mangas. Además incluye rib en puños y bajo. El pantalón largo incluye cintura elástica ajustable con cordón interior plano, bolsillos sin cremallera y rib en el bajo. Logo J bordado.

Tracksuit consisting of sweatshirt with zip and tracksuit bottoms. The sweatshirt has a high neck, a zip closure, pockets, and contrasting lines on the sides and sleeves. It also includes ribbing on the cuffs and hem. The full length tracksuit bottoms have an elasticated waist that can be adjusted with a flat inner draw cord. They have unzipped side pockets and a zip at the hem. Embroidered J logo.



451

GREEN MEDIUM/
BLACK/WHITE



013

DARK NAVY/
BLUE ATOLL/WHITE



021

BLACK/
FLUOR GREEN/WHITE



109

BLACK/YELLOW/
WHITE



336

DARK NAVY/RED/
WHITE



601

BLACK/RED/
WHITE



703

DARK NAVY/ROYAL/
WHITE



903

DARK NAVY/YELLOW/
ROYAL

PHOENIX II SET



103124. SENIOR

S / M / L / XL / 2XL / 3XL

103124. JUNIOR

8XS / 7XS / 6XS / 5XS / 4XS / 3XS / 2XS / XS

2025

100% Poliéster Interlock

100% Polyester Interlock

Conjunto de dos piezas compuesto por camiseta de manga corta con una línea de contraste a color en la parte superior del pecho y pantalón corto con cintura elástica ajustable mediante cordón. Logo J serigrafiado.

Two-piece set consisting of short sleeve t-shirt with a contrasting coloured line on the upper chest and shorts with elasticated waist that can be adjusted with a draw cord. Printed J logo.



709

ROYAL/
YELLOW



021



061

FLUOR YELLOW/
BLACK



206

WHITE/
RED



207

WHITE/
ROYAL



102

BLACK/
WHITE



336

DARK NAVY/
RED



383

SKY BLUE/
DARK NAVY



451

GREEN MEDIUM/
BLACK



601

RED/
BLACK



609

RED/YELLOW/
BLACK



703

ROYAL/
DARK NAVY



881

ORANGE/
BLACK



903

YELLOW/
DARK NAVY

LOOKS POLYESTER



PHOENIX II TRACKSUIT



103121. SENIOR

S / M / L / XL / 2XL / 3XL

103121. JUNIOR

7XS / 6XS / 5XS / 4XS / 3XS / 2XS / XS



2025

100% Poliéster Interlock
100% Polyester Interlock

Chándal compuesto por sudadera con cremallera y pantalón. La sudadera incorpora capucha, es abierta con cremallera y bolsillos y contiene rib en bajo y puños. El pantalón largo se compone de una cintura elástica ajustable mediante cordón interior plano, bolsillos laterales sin cremallera y cremallera en el bajo. Logo J bordado.

Track suit consisting of zipped sweatshirt and tracksuit bottoms. The sweatshirt has a hood, is open fronted with a zip closure, has pockets and is ribbed on the hem and cuffs. The full length tracksuit bottoms have an elasticated waist that can be adjusted with a flat inner draw cord. They have unzipped side pockets and a zip at the hem. Embroidered J logo.



021

FLUOR GREEN/
BLACK



102

BLACK/
WHITE



121

BLACK/
YELLOW FLUOR



336

DARK NAVY/
RED



383

SKY BLUE/
DARK NAVY



881

ORANGE/
BLACK



601

RED/
BLACK



609

RED/YELLOW/
BLACK



703

ROYAL/
DARK NAVY



709

ROYAL/
YELLOW



903

YELLOW/
DARK NAVY

DERBY TRACKSUIT



103120. SENIOR

S / M / L / XL / 2XL / 3XL

103120. JUNIOR

7XS / 6XS / 5XS / 4XS / 3XS / 2XS / XS

2025

100% Poliéster
Felpa
100% Polyester
Fleece

Chándal compuesto por sudadera con cremallera y pantalón. La sudadera incorpora capucha, es abierta con cremallera y bolsillos y contiene rib en bajo y puños. El pantalón largo se compone de una cintura elástica ajustable mediante cordón interior plano, bolsillos laterales sin cremallera y cremallera en el bajo. Logo J bordado.

Track suit consisting of zipped sweatshirt and tracksuit bottoms. The sweatshirt has a hood, is open fronted with a zip closure, has pockets and is ribbed on the hem and cuffs. The full length tracksuit bottoms have an elasticated waist that can be adjusted with a flat inner draw cord. They have unzipped side pockets and a zip at the hem. Embroidered J logo.



011
BLACK/
BLUE ATOLL



151
BLACK/
ANTHRACITE



203
DARK NAVY/
WHITE



451
BLACK/
GREEN MEDIUM



603
DARK NAVY/
RED



881
BLACK/
ORANGE



701
BLACK/
ROYAL



703
DARK NAVY/ROYAL/
YELLOW



901
BLACK/
YELLOW

LOOKS POLYESTER



COMBI



POLYESTER

MENFIS HOODIE JACKET



101303. SENIOR

S / M / L / XL / 2XL

101303. JUNIOR

6XS / 5XS / 4XS / 3XS / 2XS / XS



N.O.S

100% Poliéster Felpa
100% Polyester Fleece

Chaqueta abierta con cremallera completa y capucha. Incluye bolsillos y rib en los puños y en la cintura para un ajuste perfecto. Interior en felpa que aporta confortabilidad. Logotipo bordado.

Open jacket with full zip and hood. Includes pockets and ribbed detail on the cuffs and waist for a perfect fit. Plush interior to add comfort. Embroidered logo.



SCULPTURE II ZIPPED HOODIE



901861. SENIOR

S / M / L / XL / 2XL

901861. JUNIOR

4XS / 3XS / 2XS / XS



2025

90% Poliéster Felpa
10% Elastano
90% Polyester Fleece
10% Elastane

Sudadera con cremallera, que cuenta con capucha ajustable mediante cordones redondos, cierre con cremallera y dos bolsillos frontales. Confeccionada con fleece cálido interior y elástico. Logo J en printing.

Sweatshirt with zip and hood that is adjustable using rounded cords, zip closure and two front pockets. Made with a warm and elastic inner fleece. Printed J logo.



LOOKS POLYESTER



GALA JACKET



100086. SENIOR

S / M / L / XL / 2XL

100086. JUNIOR

6XS / 5XS / 4XS / 3XS / 2XS / XS



N.O.S

100% Poliéster
Tricot

100% Polyester
Tricot

Chaqueta abierta con cremallera que incluye rib en puños y en la cintura para un mejor ajuste. Bolsillos con cremalleras. Logotipo bordado.

Open jacket with zipper and ribbing at cuffs and waist for optimal fit. Zipped side pockets. Embroidered logo.



010

TURQUOISE FLUOR



100

BLACK



200

WHITE



300

DARK NAVY



350

SKY



450

GREEN MEDIUM



550

VIOLET



600

RED



671

BURGUNDY



800

ORANGE



700

ROYAL



900

YELLOW

COSTA MICRO JACKET



103825. SENIOR S / M / L / XL / 2XL / 3XL / 4XL

103825. JUNIOR 2XS / XS



N.O.S

100% Poliéster
100% Polyester

Sudadera con cremallera completa. Equipada con cuello alto y dos bolsillos laterales con cierre de cremallera invisible. Elaborada con tejido confortable y transpirable. Logotipo Joma bordado.

Full zip sweatshirt. Featuring a high collar and two side pockets with invisible zipper closure. Made with comfortable and breathable fabric. Joma logo embroidered.



100

BLACK



200

WHITE



331

DARK NAVY



600

RED



700

ROYAL

COSTA MICRO LONG PANT



103824. SENIOR S / M / L / XL / 2XL / 3XL / 4XL

103824. JUNIOR 2XS / XS



N.O.S

100% Poliéster
100% Polyester

Pantalón largo con cinturilla elástica ajustable mediante cordón interior. Corte skinny con cremallera en el bajo y dos bolsillos laterales. Logotipo Joma bordado.

Long pants with an adjustable elastic waistband and inner drawstring. Tight fit with a zipper at the bottom and two side pockets. Embroidered Joma logo.



100

BLACK



ELASTICO CON
CREMALLERA
CUFF WITH ZIPPER



331

DARK NAVY



DOHA JACKET



101579. SENIOR

S / M / L / XL / 2XL / 3XL / 4XL

101579. JUNIOR

6XS / 5XS / 4XS / 3XS / 2XS / XS



N.O.S

95% Poliéster
5% Elastano
95% Polyester
5% Elastan

Chaqueta abierta con cremallera. No cuenta con forro interior. Puños y cintura con elástico interior. Logo J bordado.
Zip-up jacket. Unlined. Elasticated cuffs and hem. Embroidered J logo.



100
BLACK



200
WHITE



331
DARK NAVY



450
GREEN MEDIUM



600
RED



700
ROYAL

SENA SWEATSHIRT



101821. SENIOR

S / M / L / XL / 2XL / 3XL

101821. JUNIOR

6XS / 5XS / 4XS / 3XS / 2XS / XS



N.O.S

100% Polyester
Fleece
90% Polyester Fleece
10% Elastane

Sudadera con cuello alto elástico. Los puños y el bajo están confeccionados en material rib para aportar un ajuste cómodo. El interior es de felpa para proporcionar el máximo confort y calidez. Logotipo serigrafado.

Long neck sweatshirt with elastic. The cuffs and hem are ribbed to provide a comfortable fit. The interior is made with fleece fabrics to provide maximum comfort. Silk-screened logo.



331
DARK NAVY



700
ROYAL



100
BLACK



600
RED

FARAON SWEATSHIRT WITH HALF ZIP



100285. SENIOR

S / M / L / XL / 2XL

100285. JUNIOR

6XS / 5XS / 4XS / 3XS / 2XS / XS



N.O.S

100% Poliéster
Felpa

100% Polyester
Fleece

Sudadera perchada que se caracteriza por su diseño con media cremallera. Incluye ribs en los puños y en la cintura para un mejor ajuste. Logotipo bordado.

Felt sweatshirt with rounded collar. It includes ribbing at cuffs and waist for optimal fit. Embroidered logo.



010

TURQUOISE FLUOR



020

FLUOR GREEN



050

ORANGE



100

BLACK



150

DARK MELANGE



200

WHITE



300

DARK NAVY



450

GREEN MEDIUM



600

RED



671

BURGUNDY



700

ROYAL

LOOKS POLYESTER



CAIRO II SWEATSHIRT



101333. SENIOR

S / M / L / XL / 2XL

101333. JUNIOR

6XS / 5XS / 4XS / 3XS / 2XS / XS



100% Poliéster
Felpa

100% Polyester
Fleece

Sudadera perchada diseñada con cuello redondo. Incluye rib en los puños y la cintura para un mejor ajuste. Logotipo bordado.

Felt sweatshirt with rounded collar. It includes ribbing at cuffs and waist for optimal fit. Embroidered logo.



010

TURQUOISE FLUOR



020

FLUOR GREEN



050

ORANGE



100

BLACK



150

DARK MELANGE



200

WHITE



331

DARK NAVY



600

RED



700

ROYAL

HOBBY II POLO



101371. SENIOR

S / M / L / XL / 2XL / 3XL

101371. JUNIOR

6XS / 5XS / 4XS / 3XS / 2XS / XS

2025

95% Polyester
5% Cotton

Polo que se caracteriza por el contraste de color entre el cuello y el delantero respecto al canesú y las mangas. Cuello abotonado. Logotipo bordado.

Polo that is characterised by the colour of the collar and front that contrasts with the yoke and sleeves. Button neck. Embroidered logo.



702

ROYAL/WHITE



452

GREEN MEDIUM/WHITE



332

DARK NAVY/WHITE



603

RED/DARK NAVY



337

DARK NAVY/ROYAL



339

DARK NAVY/YELLOW



201

WHITE/BLACK



206

WHITE/RED



203

WHITE/DARK NAVY



353

SKY/DARK NAVY



111

BLACK/MELANGE



106

BLACK/RED



108

BLACK/ORANGE



117

BLACK/GREEN FLUOR



342

DARK NAVY/
TURQUOISE FLUOR

LOOKS POLYESTER

ECO-CHAMPIONSHIP SYDNEY POLO



102919. SENIOR

S / M / L / XL / 2XL

2025

92% Recycled polyester
8% Spandex

Polo de manga corta Sydney confeccionado en poliéster reciclado para reducir el impacto medioambiental como parte del compromiso Joma. Logo en tape en la manga.

Sydney short sleeve polo shirt made of recycled polyester to reduce the environmental impact as part of Joma's commitment. Ribbed logo on sleeve.



700

ROYAL



100

BLACK



200

WHITE



150

ANTHRACITE



331

DARK NAVY



450

GREEN MEDIUM



600

RED



474

DARK GREEN



HOBBY POLO



100437. SENIOR

S / M / L / XL / 2XL / 3XL

100437. JUNIOR

6XS / 5XS / 4XS / 3XS / 2XS / XS



N.O.S

94% Polyester
6% Cotton

Polo diseñado con cuello tipo camisa con botones personalizados.

Polo-shirt featuring a shirt neck with customized buttons.



200

WHITE

600

RED

050

ORANGE FLUOR

010

TURQUOISE
FLUOR

331

NAVY

700

ROYAL

350

SKY



671

BURGUNDY

250

LIGHT MELANGE

020

GREEN FLUOR

450

GREEN MEDIUM

900

YELLOW

100

BLACK



900247. SENIOR

S / M / L / XL / 2XL

900247. JUNIOR

2XS / XS



200

WHITE

600

RED

050

ORANGE FLUOR

010

TURQUOISE
FLUOR

331

NAVY

700

ROYAL

350

SKY



671

BURGUNDY

250

LIGHT MELANGE

020

GREEN FLUOR

450

GREEN MEDIUM

900

YELLOW

100

BLACK

COMBI T-SHIRT



100052. SENIOR

S / M / L / XL / 2XL - 3XL

100052. JUNIOR

8XS - 7XS / 6XS - 5XS / 4XS - 3XS / 2XS / XS

N.O.S



MEN



WOMAN

100% Poliéster Interlock
100% Polyester Interlock

Camiseta diseñada en cuello redondo. Logo J serigrafiado.

T-shirt with rounded collar. Screen printed J logo.



002

VANILLA



010

TURQUOISE FLUOR



020

GREEN FLUOR



040

DARK ORANGE FLUOR



100

BLACK



150

DARK MELANGE



200

WHITE



250

LIGHT MELANGE



271

LUNAR ROCK



331

DARK NAVY



350

SKY



422

BLUE GRASS



424

PARADISE GREEN



450

GREEN MEDIUM



500

RASPBERRY



550

VIOLET



560

RASPBERRY WINE



600

RED



671

BURGUNDY



700

ROYAL



726

TURQUOISE GREEN



880

ORANGE



900

YELLOW

LOOKS POLYESTER



COMBI LONG SLEEVE



100092. SENIOR S / M / L / XL / 2XL - 3XL

100092. JUNIOR 6XS - 5XS / 4XS - 3XS / 2XS / XS



100% Poliéster Interlock
100% Polyester Interlock

Camiseta de manga larga diseñada en cuello redondo. Logo J serigrafiado.
Long sleeve shirt with rounded collar. Screen printed J logo.



200
WHITE



331
DARK NAVY



450
GREEN MEDIUM



600
RED



700
ROYAL



900
YELLOW

COMBI SLEEVELESS



100436. SENIOR S / M / L / XL / 2XL - 3XL

100436. JUNIOR 6XS - 5XS / 4XS - 3XS / 2XS / XS



100% Poliéster Interlock
100% Polyester Interlock

Camiseta sin mangas diseñada con cuello de pico. Logo J serigrafiado.
Sleeveless shirt with V-neck. Screen printed J logo.



100
BLACK



200
WHITE



331
DARK NAVY



450
GREEN MEDIUM



600
RED



700
ROYAL



880
ORANGE



900
YELLOW

COMBI T-SHIRT



900248. SENIOR S / M / L / XL / 2XL

900248. JUNIOR 2XS / XS

N.O.S



100% Poliéster Interlock
100% Polyester Interlock

Camiseta diseñada en cuello redondo. Logo J serigrafiado.
T-shirt with rounded collar. Screen printed J logo.



020
GREEN FLUOR



040
DARK ORANGE FLUOR



100
BLACK



150
DARK MELANGE



200
WHITE



250
LIGHT MELANGE



331
DARK NAVY



350
SKY



450
GREEN MEDIUM



500
RASPBERRY



550
VIOLET



600
RED



671
BURGUNDY



700
ROYAL



880
ORANGE



900
YELLOW



LOOKS POLYESTER



DIANA SLEEVELESS



900038. SENIOR S / M / L / XL
900038. JUNIOR 4XS - 3XS / 2XS / XS



100% Poliéster Interlock
100% Polyester Interlock

Camiseta de tirantes con cuello redondo. Logo J bordado.
Sleeveless t-shirt with rounded collar. Embroidered J logo.



600
RED



050
ORANGE FLUOR



020
GREEN FLUOR



100
BLACK



150
DARK MELANGE



250
LIGHT MELANGE



350
SKY



331
DARK NAVY



450
GREEN MEDIUM



550
VIOLET



671
BURGUNDY



880
ORANGE



900
YELLOW

SIENA SLEEVELESS



900703. SENIOR S / M / L / XL
900703. JUNIOR 4XS - 3XS / 2XS / XS



100% Light Poliéster
100% Light Polyester

Camiseta de tirantes con cuello redondo que incorpora la tecnología Micro-Mesh para favorecer la transpiración y el logo en serigrafía.

Sleeveless t-shirt with rounded collar incorporating Micro-Mesh technology in the underarms for breathability and silkscreened logo.



010
TURQUOISE FLUOR



040
DARK ORANGE FLUOR



060
YELLOW FLUOR



400
LIME PUNCH



020
MID-VIOLET



020
ROYAL



*Gladiator II.
Elba.
Gladiator.
Estadio II.
Jungle.
Confort II.*

*Atenas.
Elite XI.
Cleo II.
Suez.
Tirreno.
Cannes III.
Cannes II.
Cervino.
Leeds y Street.*

*Championship VII.
Eco-Championship.
Advance.
Eco-Supernova
Combi Gold.
Staff.
Nilo.
Montana straight
y cuff.*

*Capri.
Vela.
Luxor.
Rookie.
Nobel long.*

*Miami.
Costa II.
Niza.
Drive.
Master.
Open III.
Montreal II.*

*Tokio II.
Eurocopa.
Glasgow.
Eurocopa II.
Treviso.
Toledo II
Liga.
Mari.
Nobel.
Championship VII.
Eco-Championship.*

Short Rugby



*Elite X.
Combi Elite.
Record.*

Record.

*Olimpia.
Elite X.
Record.*

*Olimpia.
Record II.
Trail Race.*

Fit Guide

LOOKS POLYESTER



*Campus II.
Mare.*

*Team.
Taro II.
Elite XI.*

Latino III.

Torneo II.

Nobel.

*Maxi.
Paris II.*

*Vela II.
Olimpia.*

*Stella II.
Ibiza.
Hobby.*



*Eco-championship.
Dase II.
Latino III.
Olimpia.
Ascona y Davos.*

Sculpture.

*Olimpia.
Latino II.
Dase II.*

*Sculpture.
Dase II.*

*Elite VIII.
Elite IX.*

*Torneo III.
Katty II.*

Open II.



OLIMPIADA LONG PANTS



103741. SENIOR S / M / L / XL / 2XL / 3XL / 4XL

103741. JUNIOR 6XS / 5XS / 4XS / 3XS / 2XS / XS

N.O.S

100% Polyester Interlock

Pantalón largo confeccionado con tejido cómodo, resistente y transpirable. Cintura elástica ajustable mediante cordón interior, bolsillos laterales con cremallera y cremallera en el bajo. Incorpora detalles personalizados en los laterales. Logotipo Joma bordado.

Long pants made with comfortable, resistant and breathable fabric. Adjustable elastic waist with interior drawstring, side pockets with zipper and zipper at the bottom. It incorporates personalized details on the sides. Embroidered Joma logo.

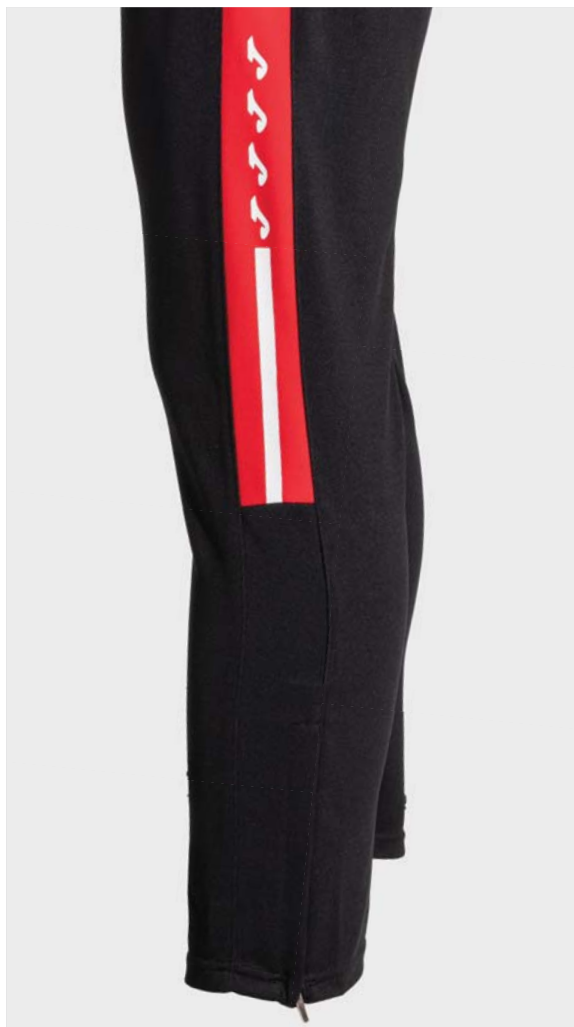

106
BLACK/RED



107
BLACK/ROYAL



117
BLACK/FLUOR GREEN



100
BLACK



331
DARK NAVY



339
DARK NAVY/
YELLOW



342
DARK NAVY/
TURQUOISE FLUOR

CHAMPIONSHIP VII LONG PANTS



103200. SENIOR

S / M / L / XL / 2XL / 3XL

103200. JUNIOR

6XS / 5XS / 4XS / 3XS / 2XS / XS

2026

100% Polyester
Fleece

Pantalón largo con tejido cálido interior para aportar calidez y confort. Incluyen cintura elástica ajustable mediante cordones, dos bolsillos laterales con cremallera y cremallera en el bajo para poner y quitar con facilidad. Logo J bordado.

Long trousers with warm inner lining to maintain warmth and comfort. Includes an elasticated waist that can be adjusted with draw cords, two zipped side pockets and a zip at the hem so they can be put on and taken off with ease. Embroidered J logo.



336

DARK NAVY/RED



102

BLACK/WHITE



106

BLACK/RED



108

BLACK/ORANGE



109

BLACK/YELLOW



117

BLACK/
GREEN FLUOR



332

DARK NAVY/WHITE



339

DARK NAVY/YELLOW



342

DARK NAVY/
TURQUOISE FLUOR

GLADIATOR II LONG PANTS



100786. SENIOR

S / M / L / XL / 2XL

N.O.S

100% Polyester
Heavy
Interlock

Pantalón largo de pitillo. Cintura elástica ajustable con cordón.

Long skinny pants. Adjustable elastic drawstring waist.



331

DARK NAVY



100

BLACK

LOOKS POLYESTER



CHAMPIONSHIP VII BERMUDA



103209. SENIOR

S / M / L / XL / 2XL / 3XL

103209. JUNIOR

6XS / 5XS / 4XS / 3XS / 2XS / XS

2026

100% Polyester
Interlock

Short con cintura elástica ajustable mediante cordones y dos bolsillos laterales con cierre de cremallera. Fabricados con tejido resistente y cómodo, que ofrece libertad de movimientos. Logo J bordado.

Shorts with adjustable elastic waist using draw cords and two side pockets with zip closure. Made from a resistant and comfortable fabric that provides freedom of movement. Embroidered J logo.



ECO-CHAMPIONSHIP BERMUDA



102841. SENIOR

S / M / L / XL / 2XL / 3XL

102841. JUNIOR

6XS / 5XS / 4XS / 3XS / 2XS / XS



2025

100% Recycled
Polyester

La bermuda ECO Championship ha sido confeccionada en 100% poliéster interlock reciclado para reducir el impacto medioambiental. Incluye bolsillos y cintura elástica ajustable mediante cordón.

The ECO Championship Bermuda shorts are made of 100% recycled interlock polyester to reduce environmental impact. Includes pockets and an adjustable elastic waist with waist string.



ECO-CHAMPIONSHIP LONG PANTS



102752. SENIOR

S / M / L / XL / 2XL / 3XL



102752. JUNIOR

6XS / 5XS / 4XS / 3XS / 2XS / XS

2025

100% Recycled Polyester

El pantalón largo ECO Championship ha sido confeccionada en 100% poliéster interlock reciclado para reducir el impacto medioambiental. Incluye bolsillos con cremallera y cintura elástica ajustable mediante cordón. En el bajo incorpora cremallera para poner y quitar con facilidad.

The ECO Championship long pant is made of 100% recycled interlock polyester to reduce environmental impact. Includes zippered pockets and adjustable elastic waistband with waist string. Zipper at the bottom to easily put on or take off.

BOLSILLO CON CREMALLERA
POCKET WITH ZIPPER



342

DARK NAVY/
TURQUOISE FLUOR

100

BLACK

102

BLACK/WHITE

104

BLACK/
GREEN MEDIUM

106

BLACK/RED

109

BLACK/YELLOW

110

BLACK/
ANTHRACITE

117

BLACK/FLUOR
GREEN



331

DARK NAVY

332

DARK NAVY/WHITE

336

DARK NAVY/RED

337

DARK NAVY/ROYAL

339

DARK NAVY/
YELLOW

377

DARK NAVY/ACERO

335

DARK NAVY/
LIGHT PINK

390

DARK NAVY/CORAL

ECO-SUPERNOVA LONG PANTS



103194. SENIOR

S / M / L / XL / 2XL / 3XL



103194. JUNIOR

6XS / 5XS / 4XS / 3XS / 2XS / XS

END THE STOCK

100% Polyester Recycled Interlock

Pantalón largo confeccionado 100% con poliéster interlock reciclado para reducir el impacto medioambiental. Cuenta con cintura elástica ajustable mediante cordón, bolsillos laterales con cremallera y cremallera en el bajo. Incorpora un printing personalizado en los laterales. Logo J bordado.

Full length trousers made from 100% recycled interlock polyester to reduce enviromental impact. They have an elasticated waist which is adjustable with a cord, side pockets with zips and zipped hems. They include personalised printing on the sides. Embroidered J logo.



331

DARK NAVY

100

BLACK

BOLSILLO CON CREMALLERA
POCKET WITH ZIPPER

LOOKS POLYESTER



ADVANCE II LONG PANTS



103838. SENIOR

S / M / L / XL / 2XL / 3XL

103838. JUNIOR

6XS / 5XS / 4XS / 3XS / 2XS / XS



N.O.S

90% Polyester
Fleece
10% Spandex

Pantalón largo. Incorpora cinturilla elástica ajustable mediante cordón interior. Corte skinny. Elaborados con tejido elástico y fleece interior para mayor confort y libertad de movimiento. Logotipo Joma en printing.

Long pants. Incorporates an adjustable elastic waistband with an interior drawstring. Tight fit. Made with elastic fabric and inner fleece for greater comfort and freedom of movement. Joma logo in printing.



BOLSILLO CON
CREMALLERA
POCKET WITH ZIPPER



331

DARK NAVY



100

BLACK



ADVANCE LONG PANTS



102233. SENIOR

S / M / L / XL / 2XL / 3XL

102233. JUNIOR

6XS / 5XS / 4XS / 3XS / 2XS / XS



2026

90% Polyester
Fleece
10% Spandex

Pantalón largo con cintura elástica ajustable mediante cordones y bolsillos laterales con cremallera. El bajo está confeccionado en rib. Logotipo bordado.

Long trousers with elastic waistband adjustable by means of drawstrings and side pockets with zip. The bottom is made of rib. Embroidered logo.



BOLSILLO CON
CREMALLERA
POCKET WITH ZIPPER



102

BLACK/WHITE



106

BLACK/RED



117

BLACK/
FLUOR GREEN



332

DARK NAVY/WHITE



342

DARK NAVY/
FLUOR TURQUOISE

CLEO II LONG PANTS



101334. SENIOR S / M / L / XL / 2XL / 3XL

101334. JUNIOR 6XS / 5XS / 4XS / 3XS / 2XS / XS



N.O.S

100% Polyester Fleece

Pantalón largo de diseño recto que incluye bolsillos laterales. Cintura elástica con cordón para un mejor ajuste. Logotipo bordado.

Long straight trousers with side pockets. Elastic waist with drawstring for a better fit. Embroidered logo.



331
NAVY



100
BLACK



700
ROYAL



600
RED

NILO LONG PANTS



100165. SENIOR S / M / L / XL / 2XL / 3XL

100165. JUNIOR 6XS / 5XS / 4XS / 3XS / 2XS / XS



N.O.S

100% Polyester Fleece

Pantalón largo perchado con estilo pitillo y aberturas en el bajo con cremallera y fuelle para quitar y poner la prenda con facilidad. Incluye bolsillos sin cremalleras y cintura elástica con cordón para un ajuste óptimo.

Long felt skinny pants with side openings on the lower part including zipper and inverted pleat so the garment can be easily removed. It includes pockets and adjustable elastic drawstring for optimal fit.



100
BLACK



CREMALLERA ZIPPER



BOLSILLO POCKET

300
NAVY

SUEZ LONG PANTS



9016P13. SENIOR S / M / L / XL / 2XL / 3XL

9016P13. JUNIOR 4 / 6 / 8 / 10 / 12 / 14 6XS / 5XS / 4XS / 3XS / 2XS / XS



N.O.S

100% Polyester Fleece

Pantalón largo perchado con rib en el bajo para un mejor ajuste. Incluye bolsillos y cintura elástica con cordón para un ajuste óptimo.

Long felt pants with ribbing at the lowdown for optimal fit. It includes pockets and adjustable elastic drawstring for optimal fit.



30
NAVY



10
BLACK



35
ROYAL



60
RED



65
BURGUNDY

ELBA LONG PANTS



100540. SENIOR

S / M / L / XL / 2XL / 3XL

100540. JUNIOR

6XS / 5XS / 4XS / 3XS / 2XS / XS



N.O.S

100% Polyester Fleece

Pantalón largo con diseño pitillo y abertura lateral con cremallera y fuelle para poner y quitar la prenda con facilidad. Incluye bolsillos con cremalleras y cintura elástica con cordón para un mejor ajuste.

Long skinny pants with side openings on the lower part including zipper and inverted pleat so the garment can be easily removed. Includes zipper pockets and elastic waist for optimal fit.



331
DARK NAVY



100
BLACK



150
LIGHT MELANGE

BOLSILLO CON CREMALLERA
POCKET WITH ZIPPER

CREMALLERA
ZIPPER

CAPRI FLEECE BERMUDA



101101. SENIOR

S / M / L / XL / 2XL / 3XL

101101. JUNIOR

5XS / 4XS / 3XS / 2XS / XS



N.O.S

100% Polyester Fleece

Bermuda de felpa con bolsillos laterales, cintura con cordón para un ajuste óptimo y logo bordado.

Felt Bermuda pants with side pockets, drawstring waist for optimum fit and embroidered logo.



63 cm.
size M

100
BLACK



331
DARK NAVY

BOLSILLO
POCKET

TIRRENO LONG PANTS



101580. SENIOR

S / M / L / XL / 2XL / 3XL / 4XL

101580. JUNIOR

6XS / 5XS / 4XS / 3XS / 2XS / XS



N.O.S

95% Polyester
5% Elastane

Pantalón sin forro interior. Cuenta con cintura elástica y cordón interior. Logo J bordado.

Unlined trousers. Elasticated waistband with drawstring. Embroidered J logo.



100
BLACK



331
DARK NAVY

COMBI GOLD LONG PANTS



100761. SENIOR S / M / L / XL / 2XL / 3XL

100761. JUNIOR 6XS / 5XS / 4XS / 3XS / 2XS / XS

N.O.S

100% Polyester Interlock

Pantalón pitillo con bolsillos y aberturas laterales en el bajo con cremalleras para quitar y poner con facilidad. Cintura elástica ajustable con cordón y logos serigrافيados en los laterales.

Long skinny pants with pockets and side zipped openings on the lower part so the garment can be easily removed. Adjustable elastic drawstring waist and silk-screen printed logos on the sides.



MEN WOMAN



BOLSILLO CON CREMALLERA
POCKET WITH ZIPPER



100

BLACK/BLACK



102

BLACK/WHITE



106

BLACK/RED



117

BLACK/
FLUOR GREEN



302

DARK NAVY/WHITE



306

DARK NAVY/RED



309

DARK NAVY/
YELLOW



331

DARK NAVY



342

DARK NAVY/
FLUOR TURQUOISE

LOOKS POLYESTER

STAFF LONG PANTS



100027. SENIOR S / M / L / XL / 2XL / 3XL

100027. JUNIOR 7XS / 6XS / 5XS / 4XS / 3XS / 2XS / XS

N.O.S

100% Polyester Interlock

Pantalón largo con diseño pitillo y abertura lateral con cremalleras y fuelle para poner y quitar la prenda con facilidad. Incluye bolsillos con cremalleras y cintura elástica para un ajuste óptimo.

Long skinny pants with side openings on the lower part including zipper and inverted pleat so the garment can be easily removed. It features zipped pockets and elastic waist for optimal fit.

BOLSILLO
POCKET



100

BLACK



331

DARK NAVY



GLADIATOR LONG PANTS



8011.12. SENIOR S / M / L / XL / 2XL

8011.12. JUNIOR 8 / 10 / 12 / 14 4XS / 3XS / 2XS / XS



N.O.S

100% Polyester Interlock

Pantalón largo indicado para deportistas que buscan la máxima comodidad y transpirabilidad.

Long pants for sportspeople looking for maximum comfort and breathability.



10
BLACK



CREMALLERA
ZIPPER

31
NAVY



35
ROYAL



60
RED

CANNES III LONG PANTS



101663. SENIOR

S / M / L / XL / 2XL



N.O.S

100% Polyester Interlock

Pantalón largo recto, con bolsillos, cintura elástica ajustable mediante cordón. Logo J bordado.

Long straight trousers with pockets. Elasticated waistband with adjustable drawstring. Embroidered J logo.



BOLSILLO
POCKET



100
BLACK



200
WHITE



331
DARK NAVY

CANNES II LONG PANTS



101112. SENIOR

S / M / L / XL / 2XL / 3XL

101112. JUNIOR

6XS / 5XS / 4XS / 3XS / 2XS / XS



N.O.S

100% Polyester Tricot

Pantalón largo con diseño recto y bolsillo con cremalleras. Incluye cintura elástica con cordón para un ajuste óptimo.

Long straight pants with zipped pockets. It includes pockets and adjustable elastic drawstring for optimal fit.



BOLSILLO CON
CREMALLERA
POCKET WITH ZIPPER



100
BLACK



331
DARK NAVY

COSTA II SHORT



101114. SENIOR S / M / L / XL / 2XL / 3XL

101114. JUNIOR 6XS / 5XS / 4XS / 3XS / 2XS / XS



N.O.S

100% Polyester
Tricot

Pantalón corto, con bolsillos laterales sin cremallera y bolsillo trasero con cremallera. Cintura ajustable con cordón interior.

Shorts with side pockets and one zipped back pocket. Adjustable elastic drawstring waist.



COMBI BERMUDA



103818. SENIOR S / M / L / XL / 2XL / 3XL

103818. JUNIOR 5XS / 4XS / 3XS / 2XS / XS



N.O.S

100% Polyester

Short con cinturilla elástica ajustable mediante cordón interior. Equipado con dos bolsillos laterales con cierre de cremallera. Fabricación en tejido confortable y transpirable. Logotipo Joma bordado.

Shorts with an adjustable elastic waistband and inner drawstring. Two side pockets with zipper closure. Made with comfortable and breathable fabric. Embroidered Joma logo.



902254. SENIOR

S / M / L / XL





OPEN III SHORT



102252. SENIOR

S / M / L / XL / 2XL - 3XL

102252. JUNIOR

6XS - 5XS / 4XS - 3XS / 2XS / XS



N.O.S

100% Polyester Interlock

Bermuda con bolsillos y cintura elástica ajustable mediante cordones. Incluye aberturas en los laterales para aumentar la libertad de movimiento. Logotipo bordado.

Bermuda shorts come with embroidered logo, pockets and elastic drawstring waist. They also include side openings with zipper in the lower part of the garment.



48 cm.
size M



117
BLACK/
FLUOR GREEN



102
BLACK/
WHITE



120
BLACK/
ORANGE



106
BLACK/
RED



100
BLACK



331
DARK NAVY



332
DARK NAVY/
WHITE



339
DARK NAVY/
YELLOW



200
WHITE



203
WHITE/
DARK NAVY



602
RED/
WHITE



702
ROYAL/
WHITE

LUXOR INTERLOCK



8079.12. SENIOR

S / M / L / XL / 2XL / 3XL

8079.12. JUNIOR

4 / 6 / 8 / 10 / 12 / 14

6XS / 5XS / 4XS / 3XS / 2XS / XS



N.O.S

100% Polyester

Pantalón pirata fabricado en poliéster interlock. Cintura elástica.

Pants made of polyester interlock. Elastic waist.



63 cm.
size M



31
NAVY



35
ROYAL



10
BLACK

ESTADIO II LONG PANT



101113. SENIOR S / M / L / XL / 2XL / 3XL

101113. JUNIOR 6XS / 5XS / 4XS / 3XS / 2XS / XS



N.O.S

100% Polyester
Tricot

Pantalón largo con abertura lateral en el bajo para poner y quitar con facilidad. Incluye bolsillos y cintura elástica con cordón para un mejor ajuste.

Long pants with side openings on the lowdown so the garment can be easily removed. It includes pockets and adjustable elastic drawstring for optimal fit.



100
BLACK



ELASTICO CON
CREMALLERA
CUFF WITH ZIPPER



331
DARK NAVY

VELA BERMUDA



100075. SENIOR S / M / L / XL / 2XL / 3XL

100075. JUNIOR 6XS / 5XS / 4XS / 3XS / 2XS / XS



N.O.S

100% Polyester

Bermuda con cintura elástica y cordón para un ajuste óptimo.

Bermuda shorts with elastic drawstring for optimal fit.



68 cm.
size M



100
BLACK



600
RED



300
NAVY



700
ROYAL

MIAMI SHORT



100785. SENIOR S / M / L / XL / 2XL - 3XL

100785. JUNIOR 6XS - 5XS / 4XS - 3XS / 2XS / XS



N.O.S

100% Polyester
Interlock

Pantalón corto con bolsillos y cintura elástica con cordón para un ajuste óptimo.

Shorts with pockets and adjustable elastic drawstring for optimal fit.

46 cm.
size M



BOLSILLO
POCKET

700
DARK ROYAL



600
RED



100
BLACK



200
WHITE



331
DARK NAVY

ECO-CHAMPIONSHIP TIGHTS



901696. SENIOR

S / M / L / XL



2024

90% Recycled Polyester
10% Elastane

El pantalón largo confeccionado en 100% poliéster interlock reciclado para reducir el impacto medioambiental. En el bajo incorpora cremallera para poner y quitar con facilidad.



The ECO Championship tights are made of recycled polyester to reduce environmental impact. Includes adjustable elastic waistband with waist string.



102

BLACK/WHITE



110

BLACK/ANTHRACITE



332

DARK NAVY/WHITE



117

BLACK/GREEN FLUOR



104

BLACK/GREEN MEDIUM



335

DARK NAVY/PINK LIGHT



106

BLACK/RED



336

DARK NAVY/RED



109

BLACK/YELLOW



337

DARK NAVY/ROYAL



339

DARK NAVY/YELLOW



342

DARK NAVY/TURQUOISE



377

DARK NAVY/ACERO



390

DARK NAVY/CORAL

HOBBY II SHORTS



902243. SENIOR

S / M / L / XL / 2XL

902243. JUNIOR

2XS / XS

N.O.S

100% Polyester Interlock

Short con cintura elástica ajustable mediante cordón interior. Incluye dos bolsillos laterales sin cremallera y con interior de mesh para que sean más ligeros. Fabricación con tejido ligero, transpirable y resistente. Logotipo Joma bordado.

Shorts with adjustable elastic waistband through an interior drawstring. Includes two side pockets without a zipper and with a mesh interior making them lighter. Made with lightweight, breathable, and resistant fabric. Embroidered Joma logo.

162

35 cm.
Size M



100
BLACK



331
DARK NAVY

HOBBY SHORTS



900250. SENIOR S / M / L / XL / 2XL
900250. JUNIOR 2XS / XS



N.O.S 100% Polyester Interlock

Pantalón corto con bolsillos laterales. Incorpora aberturas en los laterales redondeadas para mejorar la movilidad y favorecer la libertad de movimientos. Cintura elástica con cordón para un ajuste óptimo.

Short with side pockets. It features openings on the sides to allow greater freedom of movements. Adjustable elastic drawstring for optimal fit.



IBIZA SHORTS



1232WP13. SENIOR S / M / L / XL / 2XL



N.O.S 100% Polyester

Pantalón corto con abertura curva en el lateral para favorecer la movilidad. Con cintura elástica con cordón interior para un ajuste óptimo.

Shorts with curved openings on the sides to allow greater freedom of movements. With elastic drawstring waist for optimal fit.



STELLA II SHORTS



900463. SENIOR S / M / L / XL / 2XL
900463. JUNIOR 2XS / XS



N.O.S 100% Polyester Heavy Interlock

Pantalón corto con abertura curva en el lateral para favorecer la movilidad. Con cintura elástica con cordón interior para un ajuste óptimo.

Shorts with curved openings on the sides to allow greater freedom of movements. With elastic drawstring waist for optimal fit.



ASCONA TIGHTS



901127. SENIOR

S / M / L / XL / 2XL

901127. JUNIOR

6XS - 5XS / 4XS - 3XS / 2XS / XS



N.O.S

90% Polyester
10% Spandex

Malla con cintura elástica. Los cortes son a contraste en los laterales. Logo J serigrafiado.

Tights with elasticated waistband. With contrasting side panels. Screen printed J logo.



102
BLACK/WHITE



119
BLACK/CORAL FLUOR



342
DARK NAVY/TURQUOISE



118
BLACK/PINK FLUOR

NILO LONG PANTS



902261. SENIOR

S / M / L / XL



N.O.S

100% Polyester
Fleece

Pantalón largo con cinturilla elástica ajustable mediante cordón interior. Corte skinny con cremallera en el bajo. Fabricación en tejido confortable y fleece interior. Logotipos Joma en printing.

Long pants with an adjustable elastic waistband with interior drawstring. Tight fit with zipper at the bottom. Made of comfortable fabric with fleece interior. Joma logos in printing.



100
BLACK



CREMALLERA
ZIPPER

BOLSILLO CON
CREMALLERA
POCKET WITH ZIPPER



331
NAVY

ADVANCE II LONG PANTS



902260. SENIOR

S / M / L / XL



N.O.S

90% Polyester
Fleece
10% Elastane

Pantalón largo con cinturilla elástica ajustable mediante cordón interior. Corte skinny. Fabricación en tejido confortable y elástico con fleece interior. Logotipo Joma en printing.

Long pants with an adjustable elastic waistband with inner drawstring. Tight fit. Made with a comfortable and elastic fabric with inner fleece. Joma logo in printing.



331
DARK NAVY



100
BLACK

SCULPTURE TIGHTS



90% Polyamide 10% Elastane

Malla larga que destaca por su cintura de compresión integrada y logo bordado.

Long tights which stand out due to their integrated compression waist and embroidered logo.

900683. S / M / L / XL / 2XL / 3XL



100
BLACK

90% Polyester 10% Elastane

Malla larga que incorpora un perchado interior para retener el calor y logo bordado.

Long tights with brushed lining to retain heat and embroidered logo.

900685. S / M / L / XL / 2XL
6XS - 5XS / 4XS - 3XS / 2XS / XS



100
BLACK

90% Polyamide 10% Elastane

Malla pirata que destaca por su cintura de compresión integrada y logo bordado.

3/4 leggings which stand out due to their integrated compression waist and embroidered logo.

900684. S / M / L / XL / 2XL / 3XL



60 cm.
Size M

100
BLACK



LOOKS POLYESTER

DASE II TIGHTS



90% Polyamide 10% Elastane

Malla larga con cordón interior en la cintura para un ajuste óptimo. Destaca por su tejido gofrado y logo bordado.

Long tights with inner drawstring at the waist for optimal fit. Stands out for its embossed fabric and embroidered logo.

900681. S / M / L / XL / 2XL
4XS - 3XS / 2XS / XS



100
BLACK

90% Polyamide 10% Elastane

Malla pirata con cordón interior en la cintura para un ajuste óptimo. Destaca por su tejido gofrado y logo bordado.

3/4 leggings with inner drawstring at waist for optimal fit. Stands out for its embossed fabric and embroidered logo.

900682. S / M / L / XL / 2XL
4XS - 3XS / 2XS / XS



60 cm.
Size M

100
BLACK



COMBI



COTTON

CONFORT JACKET



103773. SENIOR S / M / L / XL / 2XL / 3XL

103773. JUNIOR 5XS / 4XS / 3XS / 2XS / XS

2026

60% Algodón Felpa
40% Poliéster
60% Cotton Fleece
40% Polyester

Sudadera con cierre de cremallera completa y tirador. Incorpora capucha ajuste en rig en puños y bolsillo tipo canguro. Fabricación con tejido fleece cálido y parte de algodón. Logotipo Joma bordado.

Sweatshirt with full zip closure and puller. Adjustable hood, ribbed cuffs, and a kangaroo pocket. Made with warm fleece fabric and part cotton. Embroidered Joma logo.



001
DARK WHITE



100
BLACK



250
LIGHT MELANGE



331
DARK NAVY



600
RED



700
DARK ROYAL

CONFORT LONG PANTS



103772. SENIOR S / M / L / XL / 2XL / 3XL

103772. JUNIOR 5XS / 4XS / 3XS / 2XS / XS

2026

60% Algodón Felpa
40% Poliéster
60% Cotton Fleece
40% Polyester

Pantalones cargo. Incorpora cinturilla elástica ajustable con cordón, dos bolsillos laterales con cierre de cremallera, otros dos tipo cargo y elástico en el bajo. Elaboración con tejido fleece interior y parte de algodón. Logotipo Joma bordado.

Cargo pants. Featuring an adjustable elastic waistband with a drawstring, two side pockets with zipper closure, two cargo-style pockets, and elastic cuffs. Made with fleece interior fabric and cotton. Embroidered Joma logo.



100
BLACK



250
LIGHT MELANGE



331
DARK NAVY



CREW V T-SHIRT



103296. SENIOR

S / M / L / XL / 2XL / 3XL

103296. JUNIOR

6XS / 5XS / 4XS / 3XS / 2XS / XS

2025

100% Cotton

Camiseta de manga corta confeccionada en 100% algodón. El cuello es redondo y cuenta con una línea horizontal de contraste a color en el pecho y las mangas. Logo J bordado.

Short sleeve t-shirt made from 100% cotton. It has a round neck and a contrasting colour horizontal line on the chest and sleeves. Embroidered J logo.



CREW V POLO



103297. SENIOR

S / M / L / XL / 2XL / 3XL

103297. JUNIOR

6XS / 5XS / 4XS / 3XS / 2XS / XS

2025

100% Cotton

Polo de manga corta confeccionado en tejido 100% algodón suave y transpirable y con cuello abotonado. El diseño presenta una línea horizontal de contraste a color en pecho y mangas. Logo J bordado.

Short sleeve polo shirt with buttoned neck. It has a horizontal line in a contrasting colour on the chest. Partly made from cotton for greater comfort and breathability. Embroidered J logo.



CREW V HOODIE



103214. SENIOR S / M / L / XL / 2XL / 3XL
103214. JUNIOR 6XS / 5XS / 4XS / 3XS / 2XS / XS

2025

60% Algodón
40% Poliéster
60% Cotton
40% Polyester

Sudadera con cremallera y con capucha ajustable mediante cordones. Incluye bolsillos sin cremallera y rib en puños y bajo. Cuenta con una línea de contraste a color en el pecho. Logo J bordado.

Sweatshirt with zip and adjustable hood using cords. Includes two unzipped pockets and ribbing on the cuffs and hem. It has a contrasting coloured line on the chest. Embroidered J logo.



203
WHITE/
DARK NAVY



106
BLACK/
RED



111
BLACK/
MEDIUM GREY



336
DARK NAVY/
RED



603
RED/
DARK NAVY



703
ROYAL/
DARK NAVY

JUNGLE ZIPPED HOODIE

CHAMELEON LINE



102109. SENIOR S / M / L / XL / 2XL / 3XL
102109. JUNIOR 5XS / 4XS / 3XS / 2XS / XS

N.O.S

Terry 60% Algodón
40% Poliéster
Terry 60% Cotton
40% Polyester

Sudadera abierta con cremallera y con bolsillos tipo canguro. Incluye capucha ajustable mediante cordones. Los puños y el bajo están confeccionados en rib para un ajuste cómodo. Logo en tape sobre el bolsillo.

Open sweatshirt with zip and pouch pockets. Includes drawstring adjustable hood. Ribbed cuffs and hem for a comfortable fit. Logo on tape over pocket.



100
BLACK



280
LIGHT MELANGE



331
DARK NAVY



600
RED



700
ROYAL



COMBI HOODED SWEATSHIRT

CHAMELEON LINE



103776. SENIOR S / M / L / XL / 2XL / 3XL

103776. JUNIOR 5XS / 4XS / 3XS / 2XS / XS



60% Algodón Felpa
40% Poliéster
60% Cotton Fleece
40% Polyester

Sudadera elaborada principalmente con algodón suave y transpirable. Incorpora capucha ajustable con cordones, bolsillo canguro y ajuste elástico en puños y cintura. Logotipo Joma en etiqueta cosida.

Sweatshirt made mainly with soft and breathable cotton. Incorporates an adjustable hood with drawstrings, kangaroo pocket, and elastic adjustment on cuffs and waist. Joma logo on sewn label.



100

BLACK

150

ANTHRACITE

200

WHITE



250

LIGHT MELANGE

331

DARK NAVY

380

SKY MEDIUM



450

GREEN MEDIUM

482

OLIVE

530

LIGHT PINK



550

VIOLET

600

RED

671

BURGUNDY

700

DARK ROYAL

880

ORANGE

900

YELLOW

MONTANA HOODED SWEATSHIRT

CHAMELEON LINE



102108. SENIOR S / M / L / XL / 2XL / 3XL

102108. JUNIOR 5XS / 4XS / 3XS / 2XS / XS



N.O.S

60% Algodón Felpa
40% Poliéster

60% Cotton Fleece
40% Polyester

Sudadera con bolsillo canguro y capucha. Puños y bajo en rib para un mayor ajuste y comodidad. Logotipo en el interior del bolsillo.

Sweatshirt with pouch pocket and drawstring hood. It includes fleece fabric inside providing maximum comfort and warmth. The cuffs and hem are made of rib to improve fit.



200

WHITE



001

DARK WHITE



100

BLACK



280

LIGHT MELANGE



331

DARK NAVY



474

OLIVE



600

RED



671

BURGUNDY



700

ROYAL

LOOKS COTTON



MONTANA SWEATSHIRT

CHAMELEON LINE



102107. SENIOR S / M / L / XL / 2XL / 3XL
 102107. JUNIOR 5XS / 4XS / 3XS / 2XS / XS



N.O.S

60% Algodón Felpa
 40% Poliéster
 60% Cotton Fleece
 40% Polyester

Sudadera con material rib en cuello, puños y bajo para un mayor ajuste y comodidad. Logotipo en el lateral-interior.
Sweatshirt with collar, cuffs and hem made of rib providing maximum comfort. Included logo on label.



HOODED SWEATSHIRT



901321. SENIOR S / M / L / XL / 2XL
 901321. JUNIOR 3XS / 2XS / XS



N.O.S

60% Algodón Felpa
 40% Poliéster
 60% Cotton Fleece
 40% Polyester

Sudadera con bolsillo canguro y capucha. Puños y bajo en rib para un mayor ajuste y comodidad. Logotipo en el interior del bolsillo.
Sweatshirt with pouch pocket and drawstring hood. It includes fleece fabric inside providing maximum comfort and warmth. The cuffs and hem are made of rib to improve fit.



DESERT T-SHIRT

CHAMELEON LINE



101739. SENIOR

S / M / L / XL / 2XL / 3XL

101739. JUNIOR

7XS / 6XS / 5XS / 4XS / 3XS / 2XS / XS



N.O.S

100% Cotton

Camiseta de manga corta y cuello redondo confeccionado en material rib. Incluye el logotipo sobre tape en la manga.

Round neck T-shirt in rib fabric. Includes logo on sleeve band.



901326. SENIOR

S / M / L / XL / 2XL

901326. JUNIOR

5XS / 4XS / 3XS / 2XS / XS





VERSALLES T-SHIRT

CHAMELEON LINE



101740. SENIOR

S / M / L / XL / 2XL



N.O.S

100% Cotton

Camiseta de manga corta y cuello pico confeccionado en material rib. Incluye el logotipo sobre tape en la manga.

Short-sleeved, with V-neck-shirt in rib fabric. Includes logo on sleeve band.



713
BLUEBIRD



100
BLACK



200
WHITE



280
MELANGE MEDIUM



331
DARK NAVY



570
ROSETTE



641
CHOCOLATE



715
BLUE JEANS



990
YELLOW GOLD



901707. SENIOR

S / M / L / XL / 2XL



100
BLACK



200
WHITE



526
FUCHSIA



560
LAVAND



715
BLUE JEANS



990
YELLOW GOLD

OASIS SLEEVELESS

CHAMELEON LINE



901170. SENIOR

S / M / L / XL

901170. JUNIOR

2XS / XS

N.O.S

100% Cotton

Camiseta de tirantes con logotipo en el interior del bajo.

Strap-on shirt with halter back. Logo on tape on the bottom.



280
MELANGE



100
BLACK



200
WHITE



700
ROYAL



331
DARK NAVY



600
RED

COMBI STREET T-SHIRT



103890. SENIOR

S / M / L / XL / 2XL

N.O.S

100% Cotton

Camiseta de manga corta. Modelo básico y multideportivo. Tiene cuello redondo en rib para conseguir un ajuste cómodo. Elaborada 100% con algodón suave y transpirable. Logotipo Joma personalizado en printing.

Short-sleeved t-shirt. Basic and multi-sport model. It has a ribbed round neck for a comfortable fit. Made 100% with soft and breathable cotton. Customized Joma logo in printing.



100
BLACK



200
WHITE



250
LIGHT MELANGE



331
DARK NAVY



600
RED



700
ROYAL

LOOKS COTTON



NANTES T-SHIRT



101679. SENIOR M / L / XL



N.O.S

65% Polyester
35% Cotton

Camiseta sin mangas diseñada con cuello redondo.

Sleeveless shirt with rounded collar.

PACK 10



200
WHITE

LILLE T-SHIRT



100912. SENIOR

M / L / XL

100912. JUNIOR

4XS / 2XS / XS



END OF STOCK

65% Polyester
35% Cotton

Camiseta manga corta diseñada con cuello redondo.

T-shirt with rounded collar.

PACK 10



200
WHITE



CONFORT CLASSIC POLO



103815. SENIOR

S / M / L / XL / 2XL / 3XL

103815. JUNIOR

XS



2026

65% Polyester
35% Cotton
Pique

Polo de manga corta. Incorpora cuello abotonado en rib, ajuste en puños y aberturas laterales. Elaborado en tejido piqué elegante con parte de algodón. Logotipo Joma bordado.

Short-sleeved polo shirt. Features a buttoned ribbed collar, adjustable cuffs, and side openings. Made of elegant pique fabric with a cotton component. Embroidered Joma logo.



135
DARK WHITE



207
BLACK



312
LIGHT MELANGE



603
RED



703
ROYAL

BALI II POLO



100748. SENIOR

S / M / L / XL / 2XL / 3XL

100748. JUNIOR

6XS / 5XS / 4XS / 3XS / 2XS / XS



N.O.S

65% Polyester
35% Cotton
Pique

Camiseta sin mangas diseñada con cuello redondo.

Sleeveless shirt with rounded collar.



331

DARK NAVY



800

ORANGE



650

BURGUNDY



450

GREEN MEDIUM



100

BLACK



200

WHITE



250

LIGHT MELANGE



550

VIOLET



900

YELLOW



700

ROYAL



600

RED



350

SKY



900444. SENIOR

S / M / L / XL / 2XL

900444. JUNIOR

2XS / XS



100

BLACK



200

WHITE



250

LIGHT MELANGE



331

DARK NAVY



350

SKY



450

GREEN MEDIUM



550

VIOLET



600

RED



650

BURGUNDY



700

ROYAL



800

ORANGE



900

YELLOW

MONTANA STRAIGHT LONG PANTS



102320. SENIOR S / M / L / XL / 2XL / 3XL / 4XL

102320. JUNIOR 6XS / 5XS / 4XS / 3XS / 2XS / XS

N.O.S

65% Polyester
35% Cotton

Pantalón corte pitillo con cintura ajustable mediante cordón y bolsillos. Logotipo bordado.

Straw cut trousers with drawstring waist and pockets. Embroidered logo.

BOLSILLO
POCKET



100
BLACK



280
LIGHT MELANGE



331
DARK NAVY

MONTANA CUFF LONG PANTS

102110. SENIOR S / M / L / XL / 2XL / 3XL

102110. JUNIOR 5XS / 4XS / 3XS / 2XS / XS

N.O.S

65% Polyester
35% Cotton

Pantalón largo con rib en cintura y puños para un ajuste cómodo. Cuenta con bolsillos laterales y cordón para ajustar a la medida deseada.

Long trousers with ribbed waist and cuffs for a comfortable fit. Features side pockets and drawstring to fit desired size.



BOLSILLO
POCKET



100
BLACK



280
LIGHT MELANGE



331
DARK NAVY

ELASTICO
CUFF

JUNGLE LONG PANTS

102111. SENIOR S / M / L / XL / 2XL / 3XL

102111. JUNIOR 5XS / 4XS / 3XS / 2XS / XS

N.O.S

60% Cotton
40% Polyester

Pantalón largo de algodón con rib en cintura y puños para un ajuste cómodo. Cuenta con bolsillos laterales y cordón para ajustar a la medida deseada.

Long cotton trousers with ribbed waist and cuffs. Features side pockets and drawstring to fit desired size.



BOLSILLO
POCKET



100
BLACK



280
LIGHT MELANGE



331
DARK NAVY

ELASTICO
CUFF

JUNGLE SHORTS



102321. SENIOR S / M / L / XL / 2XL / 3XL

102321. JUNIOR 5XS / 4XS / 3XS / 2XS / XS

N.O.S

60% Cotton
40% Polyester

Bermuda con cintura elástica y ajustable mediante cordones interiores. Incluye bolsillos laterales.

Shorts with an elastic waistbands and inner adjustable drawstring. It also includes elastic side pockets.

BOLSILLO
POCKET



100
BLACK



280
LIGHT MELANGE



331
DARK NAVY

CHAMELEON LINE



MARE LONG PANTS



900016. SENIOR S / M / L / XL
900016 JUNIOR 4XS - 3XS / 2XS / XS



N.O.S 90% Cotton
10% Elastan

Pantalón largo con bolsillos y cintura elástica con cordón interior para un ajuste óptimo. Con puños en el bajo.

Long pants with pockets and adjustable elastic drawstring for optimal fit. With cuffs on the lower leg.



100
BLACK

BOLSILLO
POCKET



150
ANTHRACITE

ELÁSTICO
CUFF



300
NAVY

LATINO III LONG PANTS



901132.



N.O.S 90% Cotton
10% Elastan

SENIOR S / M / L / XL / 2XL

JUNIOR 4XS - 3XS / 2XS / XS

Pantalón largo con cordón interior en la cintura para un ajuste óptimo y logo bordado.

Long pants with inner drawstring at waist for optimal fit and embroidered logo.



100
BLACK



280
DARK MELANGE



331
DARK NAVY

LATINO II TIGHTS



901139.



N.O.S 90% Cotton
10% Elastan

SENIOR S / M / L / XL / 2XL

JUNIOR 6XS - 5XS / 4XS - 3XS / 2XS / XS

Malla larga con cordón interior en la cintura para un ajuste óptimo y logo bordado.

Long tights with inner drawstring at waist for optimal fit and embroidered logo.



100
BLACK



280
DARK MELANGE



331
DARK NAVY

LATINO II 3/4 LEGGINS



901140. SENIOR S / M / L / XL / 2XL

901140. JUNIOR 4XS - 3XS / 2XS / XS

N.O.S 90% Cotton
10% Elastan

Malla pirata con cordón interior en la cintura para un ajuste óptimo y logo bordado.

3/4 leggings with inner drawstring at waist for optimal fit and embroidered logo.



60 cm.
Size M

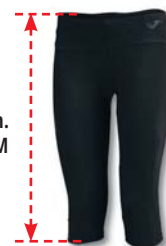

100
BLACK



331
DARK NAVY



VELA II SHORTS



901138. SENIOR S / M / L / XL / 2XL
901138. JUNIOR 4XS - 3XS / 2XS / XS



N.O.S 90% Cotton
10% Elastan

Short con cordón interior en la cintura para un ajuste óptimo y logo bordado.
Shorts with inner drawstring for optimal fit and embroidered logo.



28 cm.
Size M



331
DARK NAVY



280
DARK MELANGE



100
BLACK



600
RED



700
ROYAL

TARO II LONG PANTS



901133. SENIOR S / M / L / XL / 2XL



N.O.S 90% Cotton
10% Elastan

Pantalón largo con vuelta en la cintura para una mejor sujeción, cordón interior para un ajuste óptimo y logo bordado.

Long pants with turned up hem for better grip and inner drawstring for optimal fit and embroidered logo.



100
BLACK



331
DARK NAVY



WINTER LINE

WINTER



ISLANDIA III LONG ANORAK



101697. SENIOR

S / M / L / XL / 2XL / 3XL

101697. JUNIOR

2XS / XS



2025

100% Polyamide

Lining

100% Taffeta Polyester

Anorak abierto de corte largo con cierre de cremallera y botones. Cuenta con capucha, puños en rib y dos bolsillos con doble cremallera para abrir por arriba o por abajo. Tiene bolsillo extra en el interior con cierre adherente. Incorpora tejido polar en el interior para aportar confort y calidez.

Long anorak with zip and button closure. It has a hood, ribbed cuffs and two double zippered pockets to open at the top or bottom. It has an extra pocket inside with a sticky closure. It incorporates fleece inside to provide comfort and warmth.



331

DARK NAVY



100

BLACK

URBAN V ANORAK



103798. SENIOR

S / M / L / XL / 2XL / 3XL

103798. JUNIOR

6XS / 5XS / 4XS / 3XS / 2XS / XS



2026

100% Nylon

Lining / Forro

100% Nylon

Abrigo acolchado. Incorpora cierre con cremallera completa, capucha con acabado elástico, ajuste en la cintura y dos bolsillos con cremallera. Logotipo Joma bordado.

Padded jacket. Featuring a full zipper closure, hood with elastic finish, waist adjustment, and two zippered pockets. Embroidered Joma logo.



100

BLACK



106

BLACK/
RED



331

DARK NAVY



337

DARK NAVY/
ROYAL



339

DARK NAVY/
YELLOW



342

DARK NAVY/
TURQUOISE FLUOR

URBAN V VEST



103795.



2026

100% Nylon
Lining / Forro
100% Nylon

SENIOR S / M / L / XL / 2XL / 3XL

JUNIOR 6XS / 5XS / 4XS / 3XS / 2XS / XS

Chaleco acolchado. Incorpora cuello alto para protegerlo del frío y dos bolsillos laterales con cierre de cremallera. Corte ajustado elaborado con tejido abrigado y ligero. Logotipo Joma bordado.

Padded vest. Featuring a high collar to protect you from the cold and two side pockets with zipper closure. Fitted design made with warm and lightweight fabric. Embroidered Joma logo.



331

DARK NAVY



100

BLACK

URBAN V ANORAK



902246.



2026

100% Poliéster
100% Polyester

SENIOR XS / S / M / L / XL

JUNIOR

Chaqueta acolchada. Incorpora cierre con cremallera completa y tirador, capucha y dos bolsillos con cremallera invisible. Abriga mientras mantiene la ligereza. Logotipo Joma bordado.

Padded jacket. Featuring a full zipper closure with a puller, hood, and two invisible zipper pockets. Keeps you warm while staying lightweight. Embroidered Joma logo.



100

BLACK



331

DARK NAVY

URBAN V BOMBER



103796. SENIOR S / M / L / XL / 2XL / 3XL
103796. JUNIOR 6XS / 5XS / 4XS / 3XS / 2XS / XS



2026

100% Nylon
Lining / Forro
100% Nylon

Chaqueta acolchada. Incorpora cierre con cremallera completa, capucha con acabado elástico, ajuste en la cintura y dos bolsillos con cremallera. Logotipo Joma bordado.

Padded jacket. Featuring a full zipper closure, hood with elastic finish, waist adjustment, and two zippered pockets. Embroidered Joma logo.



100

BLACK



106

BLACK/
RED



331

DARK NAVY



337

DARK NAVY/
ROYAL



339

DARK NAVY/
YELLOW



342

DARK NAVY/
TURQUOISE FLUOR



CERVINO ANORAK



101294. SENIOR S / M / L / XL / 2XL / 3XL / 4XL



2025

100% Polyester
Lining
100% Polyester
Polar Fleece

Anorak con capucha que incluye dos bolsillos exteriores con cremallera y uno interior. En los puños se incorpora doble cierre con cremallera y velcro que hacen a esta prenda más confortable. Logotipo bordado.

Anorak with hood that features two outer pockets with zip and one inner pocket. The cuffs feature zips and velcro to make this garment more comfortable. Embroidered logo.



331
DARK NAVY



100
BLACK

POLAR RAINJACKET



101296. SENIOR S / M / L / XL / 2XL / 3XL



2025

100% Polyester
Lining
100% Polyester
Polar Fleece

Anorak con tejido impermeable exterior y forro polar interior que aporta confortabilidad en condiciones climáticas adversas. Incluye capucha, bolsillo interno y cremallera en los externos. Los puños tienen doble ajuste con elástico y velcro.

Rainjacket with waterproof outer and fleece lined inner that adds comfort in adverse weather conditions. Includes hood, inner pocket and zips on outer pockets. The cuffs feature dual adjustment with elastic and velcro.



331
DARK NAVY



100
BLACK



RAINJACKET



101295. SENIOR S / M / L / XL / 2XL / 3XL
101295. JUNIOR 5XS / 4XS / 3XS / 2XS / XS



2025

100% Polyester
Lining
100% Polyester
Mesh

Anorak de largo medio con cremallera y capucha. Incluye un bolsillo interior y dos exteriores con cierre de cremallera. Ventilación en la espalda. Tejido impermeable, aislamiento térmico. Incluye rib en los puños para un mejor ajuste. Logotipo bordado.

Medium length rainjacket with zip and hood. Includes an inner pocket and two outer pockets with zips. Ventilation in the back. Waterproof, thermal fabric. Ribbed cuffs for better fit. Embroidered logo.



100
BLACK



331
DARK NAVY



BERNA II SOFTSHELL



103791. SENIOR

S / M / L / XL / 2XL / 3XL

103791. JUNIOR

5XS / 4XS / 3XS / 2XS / XS



2026

100% Poliéster
Felpa
100% Polyester
Fleece

Chaqueta soft shell con cierre de cremallera completa. Incorpora capucha con acabado elástico y ajuste también en puños y cintura. Mangas raglán para mayor libertad de movimiento. Logotipo Joma bordado.

Soft shell jacket with full zipper closure. Incorporates a hood with elastic finish and also adjustable cuffs and waist. Raglan sleeves for greater freedom of movement. Embroidered Joma logo.



100
BLACK

200
WHITE

281
BLACK/
MEDIUM GREY

331
DARK NAVY

600
RED

700
ROYAL

BASILEA II SOFTSHELL



103792. SENIOR

S / M / L / XL / 2XL / 3XL



2026

92% Poliéster
8% Spandex
92% Polyester
8% Spandex

Chaqueta soft shell con cierre de cremallera completa. Incorpora cuello alto para proteger la zona del frío y dos bolsillos frontales con cierre de cremallera y tirador. Logotipo Joma bordado.

Soft shell jacket with full zipper closure. High collar to protect against the cold and two front pockets with zipper closure and puller. Joma logo embroidered.



100
BLACK



200
WHITE



331
DARK NAVY



600
RED



700
ROYAL



BASILEA SOFTSHELL



101028. SENIOR

S / M / L / XL / 2XL / 3XL



N.O.S

92% Poliéster
8% Spandex
92% Polyester
8% Spandex

Chaqueta softshell abierta con cremallera que incorpora capucha con cordón elástico interior para un mejor ajuste, dos bolsillos en la parte delantera con cremallera y logo bordado.

Softshell open jacket with zipper including inner elasticated drawstring hood for a better fit, two pockets with zipper on the front and embroidered logo.



331
DARK NAVY



100
BLACK



280
MELANGE



TRIVOR 3/4 LENGTH ANORAK



102256. SENIOR S / M / L / XL / 2XL / 3XL

102256. JUNIOR 6XS / 5XS / 4XS / 3XS / 2XS / XS



100% Polyester
Taslon

Lining
100% Polyester
Polar Fleece

Anorak de largo 3/4 con tejido polar en el interior que aísla del frío y mantiene la calidez. Incorpora capucha escondida, con cordones. Cuenta con bolsillos laterales con cierre de botón y un bolsillo extra interior con cierre adhesivo. Logotipo bordado.

3/4 length anorak with fleece inside to insulate from the cold and keep warm. It incorporates hidden hood, with cords. It has side pockets with button closure and an extra inside pocket with adhesive closure. Embroidered logo.



336
DARK NAVY/
RED

117
BLACK/
GREEN FLUOR

109
BLACK/
YELLOW

100
BLACK

106
BLACK/
RED



600
RED

321
DARK NAVY/
YELLOW FLUOR

331
DARK NAVY

337
DARK NAVY/
ROYAL

342
DARK NAVY/
TURQUOISE FLUOR

700
ROYAL



901429. SENIOR

S / M / L / XL

901429. JUNIOR

XS



336
DARK NAVY/
RED

117
BLACK/
GREEN FLUOR

109
BLACK/
YELLOW

100
BLACK

106
BLACK/
RED



600
RED

321
DARK NAVY/
YELLOW FLUOR

331
DARK NAVY

337
DARK NAVY/
ROYAL

342
DARK NAVY/
TURQUOISE FLUOR

700
ROYAL

TRIVOR RAINJACKET



102261. SENIOR

S / M / L / XL / 2XL / 3XL

102261. JUNIOR

6XS / 5XS / 4XS / 3XS / 2XS / XS



N.O.S

100% Poliéster
100% Polyester

Chubasquero abierto con cremallera y puños ajustables elásticos para mantener la comodidad. Incorpora capucha escondida y bolsillos con cremallera oculta. Incluye la tecnología Water-Resistant. Logotipo bordado.

Zippered open mackintosh and adjustable elasticated cuffs for comfort. Features hidden hood and hidden zippered pockets. Includes Water-Resistant technology. Embroidered logo.



901428. SENIOR

S / M / L / XL

901428. JUNIOR

XS





CERVINO II POLAR



103793. SENIOR

S / M / L / XL / 2XL / 3XL

103793. JUNIOR

5XS / 4XS / 3XS / 2XS / XS

2026

100% Polyester

Forro polar. Incorpora cuello redondo y cierre con media cremallera bloqueable y protector. Elaborado con tejido térmico, que mantiene la temperatura corporal constante a pesar del frío. Logotipo Joma bordado.

Fleece jacket. Featuring a round neckline and a half-zip closure with a lockable and protective mechanism. Made with thermal fabric, keeping body temperature constant against the cold. Embroidered Joma logo.



100
BLACK



150
ANTHRACITE



331
DARK NAVY



600
RED



700
ROYAL

CERVINO LONG PANTS

100929. SENIOR S / M / L / XL / 2XL / 3XL

100929. JUNIOR 4XS / 3XS / 2XS / XS

2024

100% Polyester

100% Polyester
Polar Fleece
(Lining)

Pantalón acolchado muy resistente al frío. Incluye cremallera en los bolsillos y doble ajuste a la cintura con elástico y cordón. Logotipo bordado.

Padded trousers that are very resistant to cold. Feature zips on pockets and dual adjustment on the waist with elastic and drawstring. Embroidered logo.



100
BLACK

LEEDS RAINPANTS

100514. SENIOR S / M / L / XL / 2XL

100514. JUNIOR 5XS / 4XS / 3XS / 2XS / XS

2024

100% Polyester



Pantalón largo impermeable. Incorpora bolsillos con cremallera y cintura elástica con cordón. El bajo del pantalón es elástico e incluye una abertura con cremallera.

Long pants waterproof. It includes zipped pockets and adjustable elastic drawstring for optimal fit. It features side openings with zipper on the lowdown.



100
BLACK

ELITE XI LONG PANTS



103814. SENIOR S / M / L / XL / 2XL

103814. JUNIOR 2XS / XS

902256. SENIOR S / M / L / XL / 2XL

902256. JUNIOR 2XS / XS

2026

88% Polyester
12% Spandex

Pantalón largo con cinturilla elástica ajustable. Incorpora dos bolsillos laterales con cierre de cremallera. Elaborado con tejido elástico, costuras termoselladas para prevenir rozaduras y acabados en corte láser. Logotipo Joma en printing.

Long pants with adjustable elastic waistband. Includes two side pockets with zipper closure. Made with elastic fabric, thermosealed seams to prevent any rubbing, and laser-cut finish. Joma logo in printing.



100
BLACK



331
DARK NAVY



100
BLACK



331
DARK NAVY

IRIS RAINJACKET



100087. SENIOR

S / M / L / XL / 2XL / 3XL

100087. JUNIOR

6XS / 5XS / 4XS / 3XS / 2XS / XS



N.O.S

100% Polyester

Lining

100% Polyester Mesh

Chubasquero abierto con cremallera que incluye bolsillos, puño ajustable con elástico para un mejor ajuste y capucha. El interior incorpora la tecnología Micro-Mesh para mejorar la transpiración y aumentar la ventilación, ayudando a mantener la temperatura corporal.

Open raincoat with zipper, pockets, fitted cuffs with elastic for optimal fit and hood. The inner includes Micro-Mesh technology for greater breathability and better ventilation, assisting to maintain the body temperature.



010

TURQUOISE FLUOR



020

GREEN FLUOR



040

DARK ORANGE FLUOR



100

BLACK



300

NAVY



450

GREEN MEDIUM



600

RED



700

ROYAL



800

ORANGE

GALIA RAINJACKET



900037. SENIOR

S / M / L / XL / 2XL

900037. JUNIOR

2XS / XS



N.O.S

100% Poliéster

100% Polyester

Chubasquero con capucha integrada, protección para la cremallera en el cuello y bolsillos laterales con cremallera.

Rain jacket with hood, protection at the collar for the zip and zipper side pockets.



020

GREEN FLUOR



040

DARK ORANGE FLUOR



100

BLACK



300

NAVY



600

RED

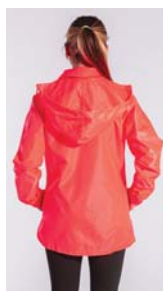

700

ROYAL

900037. SENIOR

S / M / L / XL / 2XL



500

RASPBERRY



070

SALMON FLUOR



010

TURQUOISE FLUOR



WIND WINDBREAKER



5001.13 SENIOR

S / M / L / XL / 2XL / 3XL

5001.13 JUNIOR

4 / 6 / 8 / 10 / 12 / 14 6XS / 5XS / 4XS / 3XS / 2XS / XS

2024

100% Polyester
92% Polyester
8% Elastan Jersey

Cortavientos impermeable con cuello alto elástico para una mayor protección. Los puños y el bajo de la cintura es ajustable para aumentar su comodidad. Incluye piezas con tejido elástico en las axilas para mejorar el movimiento.

Waterproof windbreaker with elastic turtle-neck for greater protection. Cuffs and the lower part of the waist are adjustable for optimal fit. It includes pieces with elastic fabric underarms to ease the movements.



10
BLACK



35
ROYAL



30
DARK NAVY



60
RED



65
BURGUNDY

STORM RAINJACKET



102253. SENIOR

S / M / L / XL / 2XL / 3XL

102253. JUNIOR

6XS / 5XS / 4XS / 3XS / 2XS / XS



N.O.S

100% Polyester
Lining
100% Polyester Mesh

Chubasquero cerrado con cuello en rib y con bajo ajustable mediante cordón elástico. Logotipo estampado.

Closed rain jacket with ribbed collar and elasticated waistband adjustable with drawstring. Printed logo.



100
BLACK



331
DARK NAVY

BREMEN RAINJACKET



100690. SENIOR

S / M / L / XL / 2XL / 3XL

100690. JUNIOR

6XS / 5XS / 4XS / 3XS / 2XS / XS

2025

100% Polyester Taslon
Lining
100% Polyester Mesh

Chubasquero abierto con cremallera que incorpora una abertura lateral para conseguir una mejor ventilación. Con capucha integrada y bolsillos con cremallera. El interior incorpora la tecnología Micro-Mesh para mejorar la transpiración y aumentar la ventilación, ayudando a mantener la temperatura corporal.

Open raincoat with zipper and a side opening for greater breathability. Integrated hood and zip pockets. The inner includes Micro-Mesh technology for greater breathability and better ventilation, assisting to maintain the body temperature.



100
BLACK



331
DARK NAVY

BRAMA





BRAMA CLASSIC THERMAL T-SHIRT



101650. SENIOR

S - M / L - XL

101650. JUNIOR

6XS - 5XS / 4XS - 3XS / 2XS - XS



N.O.S

92% Polyamide
8% Elastan

Camiseta térmica de cuello cerrado y manga larga con abertura para el dedo pulgar para un ajuste óptimo. No tiene costuras para evitar rozamientos. Diseño con Jacquard para aumentar su transpiración. Proporciona una perfecta protección y comodidad gracias a sus características de impermeabilidad y transpirabilidad contra todas las condiciones meteorológicas. Resistente al sudor, ligera, suave y flexible. Se caracteriza por otorgar una gran libertad de movimientos, así como por su sujeción y confort.

Thermal T-shirt with closed collar and long sleeves with thumb opening for optimal fit. It is seamless to prevent chafing. Jacquard design to enhance breathability. Provides perfect protection against weather conditions and comfort thanks to its water resistance and breathability. Perspiration resistant, light, soft and flexible. Characterised for ensuring great freedom of movement, as well as by its fit and comfort.



900
YELLOW



450
GREEN MEDIUM



350
SKY BLUE



671
BURGUNDY



100
BLACK



700
ROYAL



200
WHITE



600
RED



331
DARK NAVY



880
ORANGE



550
VIOLET

WARMER FLEECE



932. SENIOR

M / L / XL

932. JUNIOR

12 XS



N.O.S

90% Polyester
10% EA

Calentador perchado con goma elástica en la cintura. Con costuras planas en los costados y entre pierna para evitar rozamientos.

Felt pants with rubber band at waist, with flat seams on the sides and leg to prevent chafing.



100
WHITE



111
NAVY



101
BLACK



103
RED



113
ROYAL

BRAMA ACADEMY THERMAL, T-SHIRT



101018. SENIOR

S - M / L - XL

101018. JUNIOR

6XS - 5XS / 4XS - 3XS / 2XS - XS



N.O.S

90% Polyester
10% Elastan

Camiseta interior de manga larga diseñada con tejido extensible para asegurar la libertad de movimientos. Incorpora el logo en serigrafía.

Long-sleeved under shirt designed in stretch fabric to ensure ease of movement. Includes screen printed logo.



010
TURQUOISE FLUOR

020
GREEN FLUOR

030
PINK FLUOR

060
YELLOW FLUOR



100
BLACK

200
WHITE

331
DARK NAVY

450
GREEN MEDIUM

550
VIOLET



600
RED

671
BURGUNDY

700
ROYAL

880
ORANGE

900
YELLOW

BRAMA ACADEMY THERMAL, LONG TIGHT



101016.

101016.



N.O.S

90% Polyester
10% Elastan

SR. S - M / L - XL

JR. 6XS - 5XS / 4XS - 3XS / 2XS - XS

Malla larga interior diseñada con tejido extensible para asegurar la libertad de movimientos. Incorpora el logo en serigrafía.

Long tights lining designed in stretch fabric to ensure ease of movement. Includes screen printed logo.



550
VIOLET

450
GREEN MEDIUM

200
WHITE

100
BLACK



600
RED

331
DARK NAVY

900
YELLOW

700
ROYAL



BRAMA ACADEMY THERMAL, SHORT TIGHT



101017. SENIOR

S-M / L-XL

101017. JUNIOR

2XS-XS



N.O.S 90% Polyester
10% Elastan

Malla corta que proporciona una perfecta protección y comodidad gracias a sus características de impermeabilidad y transpirabilidad contra todas las condiciones meteorológicas. Resistente al sudor, ligera, suave y flexible. Se caracteriza por otorgar una gran libertad de movimientos, así como sujeción y confort.

Short tights providing perfect protection against weather conditions and comfort thanks to its water resistance and breathability. Perspiration resistant, light, soft and flexible. Characterised for ensuring great freedom of movement, as well as fit and comfort.



450
GREEN MEDIUM



331
DARK NAVY



900
YELLOW



700
ROYAL



600
RED



880
ORANGE



550
VIOLET



200
WHITE



100
BLACK

BRAMA ACADEMY SHORT



900477. SENIOR

S / M / L



N.O.S 82% Polyamide
18% Elastan

Short interior indicado para proteger del frío.

Underwear shorts to protect against cold weather.



800
ORANGE



331
DARK NAVY



100
BLACK



200
WHITE



700
ROYAL



450
GREEN MEDIUM



600
RED



900
YELLOW



ACCESORIES



BIBS TRAINING BIBS

101686. 3XS / XS / M / XL

PACK 10

100% Polyester /
100% Poliéster

Petos de entrenamiento: 5 colores.
Training bibs: 5 colors.



010
TURQUOISE FLUOR



020
GREEN FLUOR



030
PINK FLUOR



050
ORANGE FLUOR



060
YELLOW FLUOR



200
WHITE

BIBS REVERSIBLE BIBS

101689. XS / M / XL

PACK 10

100% Polyester /
100% Poliéster

Peto reversible.
Reversible Bib.



050



BATHROBE MICRO-BATHROBE

400534.

PACK 5 XS / M / XL

100% Microfiber
Polyester
100% Microfibra
Poliéste

Albornoz con bolsa de microfibra.
Bathrobe with microfiber bag.



331



SANDAL SHOWER SANDAL

S-LANDS-2033

INDIVIDUAL 36 - 47

Sandalia para ducha.
Shower sandal.



S.LANDS-2033

TOWEL MICROFIBER TOWEL

400533.

PACK 6

Microfibre 210 gr. | Toalla.
Microfibra 210 gr. | Towel.



331

TOWEL COTTON TOWEL

PACK 5

100% Cotton
100% Algodón

Toalla: Logos Jacquard.
Towel: Logos Jacquard.

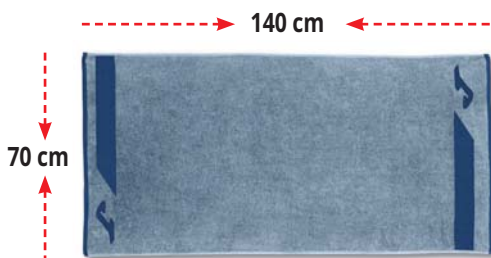

400921.353

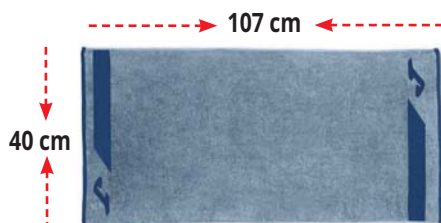

400922.353

TOWEL MICROFIBER TOWEL

400294.

PACK 12

Navy 3 / Royal 3
Yellow 2 / Pink 2 / Red 2

Microfibre 210 gr. | Toalla: Surtido de colores.
Microfibra 210 gr. | Towel: Wide range of colours.



P01

BAGS

EQUIPAMENT BAG

400631. Capacidad: 58,6 litros.

INDIVIDUAL

100% Polyester | Bolsa de equipo.
100% Poliéster | *Equipment Bag.*



MEDICAL BAG

400632. Capacidad: 15 litros.

INDIVIDUAL

100% Polyester. 600-D. | Botiquín.
100% Poliéster. 600-D. | *Medicine chest.*

(Accesorios no incluidos)



TEAM TRAVEL

400198. Capacidad: 103 litros.

INDIVIDUAL

100% Polyester | Bolsa de viaje.
100% Poliéster | *Travel bag.*



FOOTBALL SACK

TEAM/14 Capacidad: 150 litros.

INDIVIDUAL

100% Polyester | Saco de balones: 14 balones.
100% Poliéster | *Sack for balls: 14 balls.*



MEDICAL BAG

400203. Capacidad: 6 litros.

INDIVIDUAL

100% Polyester | Botiquín.
100% Poliéster | *Medicine chest.*

(Accesorios no incluidos)



TROLLEY TRAINNING

400004. Capacidad: 75 litros.

INDIVIDUAL

100% Polyester | Bolsa de viaje, cajón interior, ruedas.
100% Poliéster | *Travel bag. Inside drawer and wheels.*



TROLLEY

400399. Capacidad: 31,8 litros.

INDIVIDUAL

100% Polyester
100% Poliéster

Maleta con ruedas.
Suitcase with wheels.



TRAVEL TROLLEY

400480. Capacidad: 80,5 litros.

INDIVIDUAL

100% Polyester
100% Poliéster

Trolley con abertura lateral y compartimento interno para separar la ropa.

Trolley with side opening and inner compartment to set apart clothes.



TEAM

401012. Capacidad: 25 litros.

INDIVIDUAL

100% Polyester
100% Poliéster

Mochila con refuerzo en la espalda y bolsillo zapatillero en la parte inferior. Tiene doble apertura: una con dos bolsillos interiores para el portátil y el ipad; y otra que dispone de una cremallera interior y dos bolsillos pequeños.

Backpack with a reinforced back and a shoe compartment at the bottom. Double opening: one with two inner pockets for a laptop and an ipad; and the other with an inside zipper and two small pockets.



100



106



110



116



ESTADIO III

400234. Capacidad: 26,5 litros.

INDIVIDUAL

100% Polyester
100% Poliéster

Mochila con cajón interior para zapatillas. Logo serigrafiado.
Backpack with inner compartment for sport shoes. Silkscreening logo.



106



104



107



117



120



116



100



700



600



450



331

DIAMOND II

400235. Capacidad: 44,2 litros.

INDIVIDUAL

100% Polyester
100% Poliéster

Mochila con abertura frontal con capacidad para un balón. Logo serigrafiado.
Backpack with front opening with capacity for one football. Silkscreening logo.



106



107



109



117



120



116



100



700



600



450



331

TRAINING

400552. Capacidad: 24,2 litros.

INDIVIDUAL

100% Polyester
100% Poliéster

Mochila con cajón interior. Bolsillo frontal. Logos serigrafiados.
Backpack with inside drawer. Front pocket. Printed logos.

CAJÓN INTERIOR DOBLE FONDO
INSIDE BOX DOUBLE GROUND
VASCHETTA PORTASCARPE RIGIDA



100



700



600



450

TRAINING II

400006.
400007.
400008.

INDIVIDUAL

Capacidad: 50 litros.

100% Polyester
100% Poliéster

CAJÓN INTERIOR DOBLE FONDO
INSIDE BOX DOUBLE GROUND
SCOMPARTO INTERNO DOPPIO FONDO

Bolsa de deporte con cajón interior. Logos serigrafiados.

Bag. Inside drawer. Printed logos.

| | Medium 400006 | Large 400007 | Xtra Large 400008 |
|----------------------|---------------|--------------|-------------------|
| Ancho / Width | 45 cm | 49 cm | 54 cm |
| Fondo / Depth | 27 cm | 27 cm | 32 cm |
| Altura / Height | 44 cm | 48 cm | 52 cm |
| Cajón / Inside Box | 11,5 cm | 13 cm | 15 cm |
| Capacidad / Capacity | 40 l | 50 l | 72 l |

400007.



116

104

107

106

109

117

120

400006.
400007.
400008.



300

600

100

700

671

450

MEDIUM III

400236.

Capacidad: 54 litros.

INDIVIDUAL

100% Polyester
100% Poliéster

Bolsa de deporte con bolsillo interior.

Backpack with inner pocket.



700



100



331



600

SHOE BAG

400001.

Capacidad: 7,8 litros.

PACK 5

100% Polyester
100% Poliéster

Zapatillero. Logos serigrafiados.

Shoe bag. Printed logos.



600



450



700



300



100



BAGS

SHOE BAG

400458. Capacidad: 10 litros.

PACK 5

100% Polyester /
100% Poliéster

Zapatillero grande, con asa en el lateral, j en printing.
Large shoe holder, with handle on the side, j in printing.



SAC

400379. TALLA ÚNICA / ONE SIZE

PACK 50

100% Polyester PU Coating /
100% Poliéster PU Coating

Bolsa tipo saco con cierre ajustable que incorpora cordón en las asas. Logo en serigrafía.

Sack-type bag with adjustable closure including cord handles. Silkscreened logo.



TRAINING

400279. Capacidad: 10 litros.

PACK 5

100% Polyester /
100% Poliéster

Saco multiusos realizado con un material rígido que incluye bolsillo exterior con cremallera.

Multipurposes bag made with a rigid material. It features an external pocket with zip.



SOCKS

400027. 35-38 / 39-42 / 43-46

PACK 12

75% Polyester 25% Elastane

Calcetín corto 4 cm. de altura de caña. Interior planta, puntera y talón con rizo.

Short sock. Height 4 cm of leg. Inside sole, toe and heel with curl.



400028. 35-38 / 39-42 / 43-46

PACK 12

75% Cotton 20% PES 5% EA

Calcetín invisible. Interior planta, puntera y talón con rizo.

Invisible sock. Inside sole, toe and heel with curl.



400030. 31-34 / 35-38 / 39-42 / 43-46

PACK 12

75% Cotton
20% PES 5% EA

Calcetín medio, 8 cm. de altura de caña. Interior planta, puntera y talón con rizo.

Middle sock. Height 8 cm of leg. Inside sole, toe and heel with curl.



400032. 35-38 / 39-42 / 43-46 / 47-50

PACK 12

75% Cotton 20% PES 5% EA

Calcetín largo, 17 cm. de altura de caña. Interior planta, puntera y talón con rizo.

Long sock. Height 17 cm of leg. Inside sole, toe and heel with curl.



P01



P02

400092. 31-34 / 35-38 / 39-42 / 43-46

PACK 24

75% Cotton 20% PES 5% EA. White color pack.

Calcetín medio, 12 cm. de altura de caña. Interior pie con rizo.

Middle sock. Height 12 cm of leg. Inside sole, toe and heel with curl.



200

400799. 39-42 / 43-46

PACK 6

40% Cotton 35% Nylon 20% PES 5% EA

Calcetines de media caña con antideslizante en la planta.

Mid-rise socks with anti-slip on the sole.



100

200

331

450

600

700

900

400798.

PACK 6

39-42 / 43-46

40% Cotton 35% Nylon 20% PES 5% EA

Calcetines cortos con antideslizante en la planta.

Short socks with anti-slip on the sole.



100

200

331

450

600

700

900

400476. 35-38 / 39-42 / 43-46

PACK 6

60% Polyamide 20% Cotton 15% Polyester 5% Spandex

Calcetín medio 11 cm. de altura de caña. Interior planta, puntera y talón con rizo.

Middle sock. Height 11 cm of leg. Inside sole, toe and heel with curl.



100

200

331

901

450

600

700

TEAMWEAR COLLECTION

2024

Joma España - Headquarters

Ramón y Cajal, 134,
45512 PORTILLO DE TOLEDO
TOLEDO (ESPAÑA)

ESPAÑA DEPT. COMERCIAL

Tel.: 34-925 776 006
Fax: 34-925 730 353
e-mail: info@joma-sport.com
Dept.Comercial: equipaciones@joma-sport.com

INTERNATIONAL COMMERCIAL DEPT.

Tel Intl Dept: +34 925 776 007
Fax Intl Dept: +34 925 730 353
e-mail: infoexport@joma-sport.com

Joma México, s.a. De cv

Poniente 140, No. 840, Bodega 13-C,
Col. Industrial Vallejo,
Del. Azcapotzalco,
CDMX, 02300, México
Tel: 01 55 5719-3358
e-mail: joma-mexico@joma-sport.com

Joma Denmark

Mobil: +45 4254 4574
e-mail: joma-denmark@joma-sport.com

Joma USA, INC.

3350 SW 148th Ave.
Suite 110-151
Miramar, FL 33027
Tel.: (305) 471-5959
Fax: (305) 471-7959
Toll free 1-877 393-JOMA
e-mail: joma-usa@joma-sport.com
website: www.jomausa.com

Joma Italia

Via Nazionale, 71
10020 Cambiano (TO)
Tel.: (+39) 011 64 74 737
e-mail: joma-italia@joma-sport.com
www.joma-sport.com/it

Joma China

3/F, Baixing Office Building
Xibin Town, Jinjiang City.
FUJIAN PROVINCE,
CHINA (C.P: 362200)
Tel.: (+86) 595-85071605
e-mail: joma-asia@joma-sport.com

Joma UK

Toll free: 0800 234 92 99
e-mail: uksales@joma-sport.com

Joma Latinoamérica

Zona libre de Colón
Calle, 7 Ave. Santa Isabel
Edificio Cofrisa n.º 4 - Local 4-14
Colón - Panamá
Telefax: + 34 608 795 328
e-mail: joma-latinoamerica@joma-sport.com

Joma Deutschland

Mobile: +34 680 365 819 (WhatsApp)
Mobile: +34 659 844 006
Tel.: +34 925 776 007
e-mail: joma-deutschland@joma-sport.com
www.joma-sport.com/de
www.facebook.com/joma.sport.de

Joma Brasil

Av. Das Nações Unidas, Conj. 812
Villa Almeida
04795100 Sao Paulo, Brasil
Tel.: (11) 3368 8233
e-mail: joma-brasil@jomabr.com